LION'S
Roar

BEAMAN MEMORIAL
PUBLIC LIBRARY
WEST BOYLSTON, MASS.

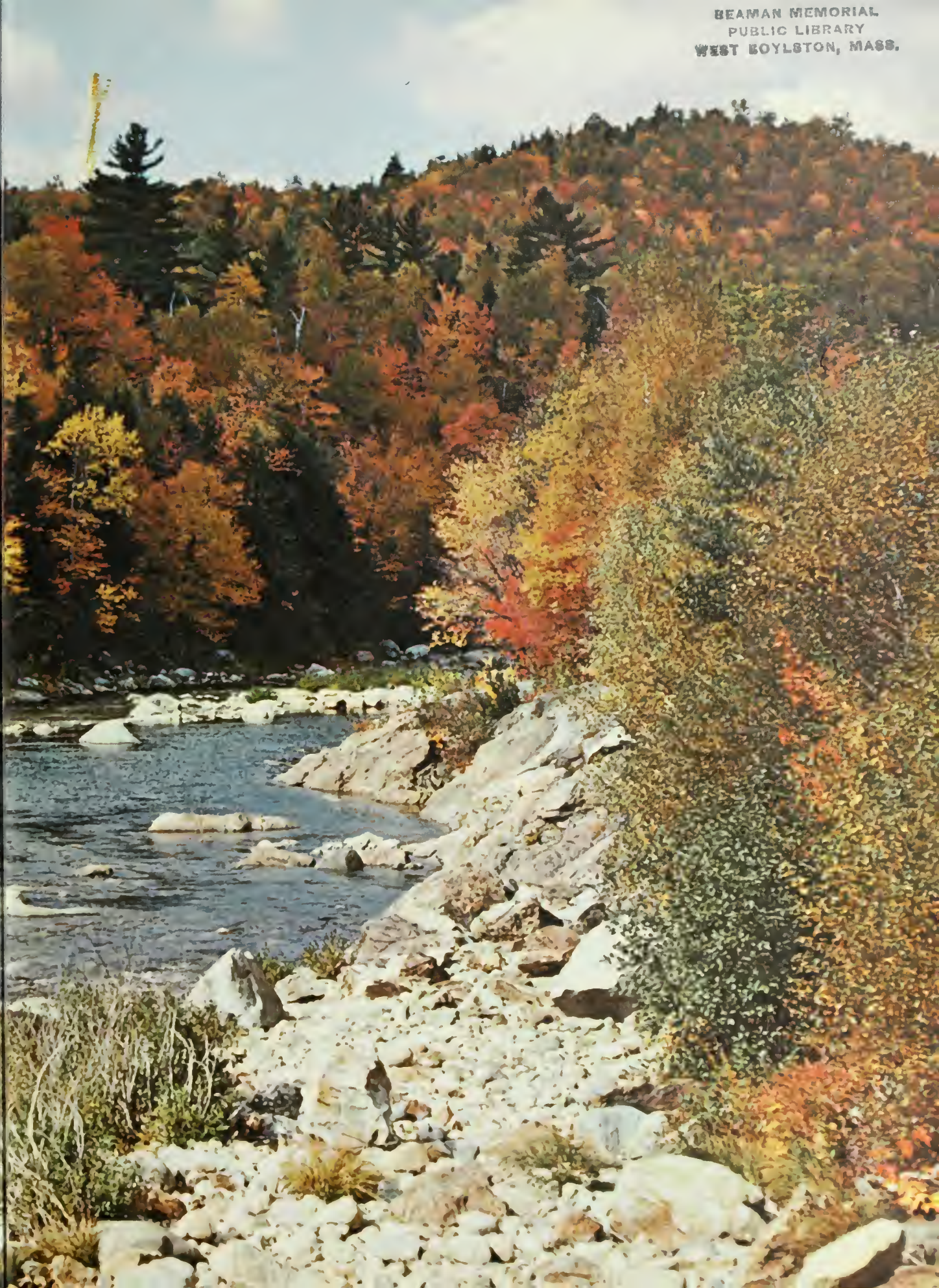

BEAMAN MEMORIAL
PUBLIC LIBRARY
WEST BOYLSTON, MASS.

PROPERTY OF

Beaman Memorial
Public Library

West Boylston, Mass.

Presented

Received June 1963 *No.*

The Lion's Roar

1963

PUBLISHED BY
SENIOR CLASS
WEST BOYLSTON HIGH SCHOOL
WEST BOYLSTON, MASSACHUSETTS

FACULTY

SENIORS

ACTIVITIES

ORGANIZATIONS

The Class of '63 is happy to present to you Wally Beaman who will guide you through the sections of this book. Wally is a fellow classmate of yours, a conscientious student, a one time president of our class, and an occasional visitor to the 2:20 study hall. Wally carries the key which has been hidden in a heavily guarded vault for six years to unlock the doors to memory.

SPORTS

UNDERCLASSMEN

CANDIDS

ADS

DEDICATION

We, the class of 1963, wish to dedicate our edition of the *Lion's Roar* to a man who helped us through many difficult times. He has unselfishly given of his time in the planning and preparation of all our class functions. The hours he has spent in our behalf working on the Junior Prom, the Senior Ball, the Class Play, and our other activities will always be an inspiration to us.

In fond appreciation of all you have done for us, we express our warmest thanks to you, Mr. Phelps.

WEST BOYLSTON JUNIOR - SENIOR HIGH SCHOOL
WEST BOYLSTON, MASSACHUSETTS

CHARLES N. LaPRADE, Principal

The Class of 1963
West Boylston Junior-Senior High School
West Boylston, Massachusetts

At this memorable milestone in your progress through the span of life, it give me a great deal of pleasure to offer my congratulations on your successful completion of your secondary school education.

Since this school opened in 1957, the class of 1963 is the first to have completed six years here. Certainly, we are extremely proud of you and have the utmost faith and confidence that you will represent the school in a manner that will reflect great credit to all who have been associated with you.

The field of education has many rewards. Undoubtedly one of the most gratifying is to have a class represent its school ably and well. May I point out without the usual graduation platitutes that life will indeed be a challenge... but in the difficulties that will eventuate for you, life will be made more successful if one of your guideposts will be always a concern for your fellowman - a concern that brings out the qualities of kindness and consideration. For in the final analysis, it is not education itself that makes one a truly good person; it is the manner in which he uses it.

On behalf of the faculty of the West Boylston Junior-Senior High School, I would like to wish you "bon voyage" and best wishes in the future.

Charles N. LaPrade
Principal

FACULTY and ADMINISTRATION

SCHOOL COMMITTEE

William P. Hennessey, *Chairman*

Samuel J. Berry

G. Richard Blake

Dorothy E. Bonci, *Secretary*

Joseph D. Knobloch, M.D.

SUPERINTENDENT OF SCHOOLS: Dr. Arthur C. Oulton

PRINCIPAL:
Charles N. LaPrade

ASSISTANT PRINCIPAL: Carlton J. O'Connor

GUIDANCE DIRECTOR: Francis E. LePore

ENGLISH DEPARTMENT — SITTING: Mrs. Cynthia H. Morin, Mrs. Beverly H. Osborn, Miss Pauline A. Kane, Miss Phyllis M. Johnson. STANDING: Miss Anne E. Cogswell, Mrs. Mary E. Kesseli, Miss Dolores Pucilauskas, and Mr. Ronald A. Elkind, Chairman, English Department.

SOCIAL STUDIES DEPARTMENT. Mr. John A. Case, Mr. Arnald C. Weller, Mr. Harold M. Lane, Mr. William P. Foley, and Mr. John F. Gaumond.

MATHEMATICS DEPARTMENT: Mr. Nathan L. Beardsley, Mr. Richard M. Conley, Mr. George R. Griffin, Chairman, Mathematics Department Mrs. Beverly H. Balise.

SCIENCE DEPARTMENT: Mr. Paul F. Germain, Mr. Edward J. Bouvier, Mr. Robert W. Wehrli, Chairman, Science Department; Miss Mary Murphy.

BUSINESS DEPARTMENT: Mr. Bernard J. Guarini, Mrs. Deseret Rogers, Chairman, Business Department, and Mr. James M. Duncanson.

INDUSTRIAL ARTS AND HOME ECONOMICS DEPARTMENT: Mr. Robert G. Wills, Mr. George J. Smalanskas, Chairman, Industrial Arts; Mrs. Dorothy Hemenway, Mr. Ralph W. Wilbur.

LANGUAGE DEPARTMENT: Mr. Nicholas R. Cecchini, Miss Angeline M. Scopelliti, Chairman, Foreign Language Department; Mr. Joseph F. Garifoli.

PHYSICAL EDUCATION DEPARTMENT: Mr. Ronald A. Ekblom, Mrs. Faith H. Webster, Girls' Physical Education; Mr. Ralph G. Pendleton, Boys' Physical Education.

MUSIC AND ART DEPARTMENTS: Mr. Herbert G. Maynard; Mr. H. Edward Phelps.

SECRETARIAL STAFF: Mrs. Helen Ryan; Miss Arlene Wright; Mrs. Mary Kennedy.

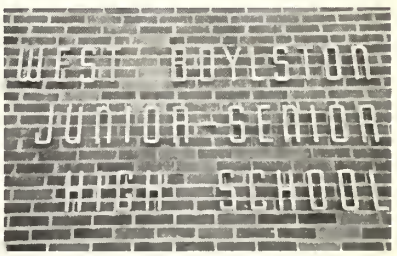

CAFETERIA STAFF: Mrs. Mildred Alexandrowicz; Mrs. Greta Kriegstrom; Mrs. Alice Soderlund; Mrs. Florence Carlson; Mrs. Theresa Bonci; Mrs. Evelyn Wyman; Mrs. Ruth Roselund.

FACULTY CANDIDS

"The Music Man"

"Pilot to Co-Pilot"

Administration Talk

"24 across . . . 17 down . . ."

"This English translation is . . ."

"Take this dictation, please, Miss LaBaire."

"The opportunities are vast and varied in our age."

Mr. Elkind ponders a moment during English twelve.

SENIORS

Wally Beaman "looks forward" to his years at W.B.H.S.

JUDITH ELLEN ABRAHAMSON

"Sugar 'n spice, 'n everything nice."

shy . . . dependable . . . the picture of efficiency . . . shorthand . . . headed for the business world . . .

Dramatics 12; WEBO 12; Yearbook 12; Class Committees 11, 12; Library Club 9.

RONALD ROBERT BLODGETT

"Each mind has its own method."

blue Chevy . . . nice teeth . . . flirtatious . . . seldom serious . . . easygoing . . . talkative . . . unpredictable . . .

Gym Team 10, 11, 12; WEBO 10.

JANET IRENE BOSTWICK

"Quietness has its own charms."

"Boo" . . . down-to-earth manner . . . a bracelet is her calling card . . . understanding . . . yellow and green Chevy . . . "poison ivy" . . .

Dramatics 12; Yearbook 12; Class Committees 11, 12.

PATRICIA ELIZABETH BRIGHAM

"Dimple in her chin, devil within."

'56 Ford . . . freckles . . . friendly . . . good dancer . . . business . . . always happy . . . sense of humor . . . Navy . . . "family living" . . .

Intramurals 9, 10; Yearbook 12; Class Committees 11, 12; Gym Team 12.

BARBARA RUTH ANDREASON

"True wisdom lies in gathering the precious things out of each day as it goes by."

"Cleo" . . . quiet . . . diligent . . . Clark . . . Science Fair . . . quest for learning . . . sure to succeed . . .

Wachusett 9, 10; National Honor Society 11, 12; Literary Club 11; Science Fair Winner 11.

KAREN JILL BAGUSKAS

"All I ask is a merry yarn from a fellow rover."

"Buggs" . . . loyal class supporter . . . church cheerleader . . . pleasing personality . . . P.F. President . . . Boylston . . . nursing . . . Latin scholar . . .

Yearbook 12; Chorus 9; Science Club 9; French Club 10, 11.

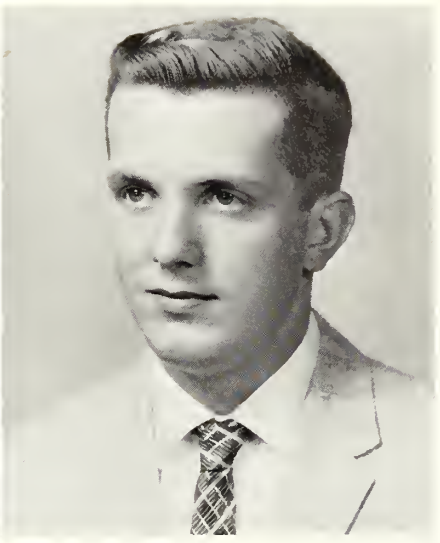

DAVID ALLEN BLAKE

"A merry heart doeth good like a medicine."

Dave . . . motorbike . . . well-dressed . . . basketball . . . Oquinquit . . . jokes . . .

Basketball 10, 11, 12; Senior Play.

KATHLEEN MARY BROSNAHAN

"An ounce of mirth is worth a pound of sorrow."

friendly . . . quiet . . . Linda . . . 4H . . . helpful . . . dark curly hair . . . U. Mass . . .

Intramurals 9, 10; Class Committee 11; Chorus 9, 10.

Mrs. Morin's *ADVANCED* composition class??

ELLEN FRANCES BURKE

"Sophisticated manner, but there's mischief in her eyes."

never a dull moment . . . rhythm in her dancing feet . . . well-liked . . . English grammar whiz . . . chatty . . . Rec and ITAM . . .

Dramatics 11, 12; Yearbook 12; WEBO 12; Senior Play 12; Variety Show 12.

CAROLE LOUISE CARLSON

"A joke, a laugh, and a sincere heart."

Carole . . . hidden mischief . . . Hahnemann Hospital . . . nice smile . . . often seen, seldom heard . . . Mt. View . . . social worker . . . Suzy and Jo . . .

Dramatics 12; Yearbook 12.

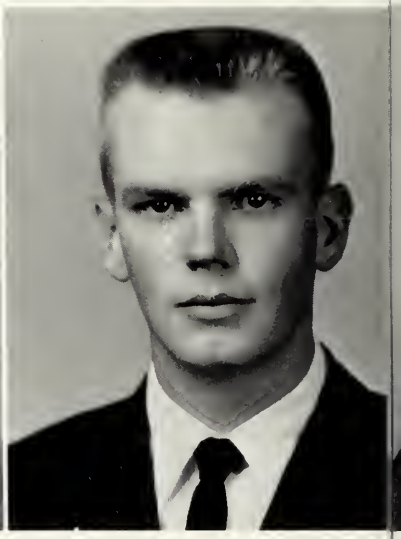

GERALD HENRY CHEEVER

"Not that I like study less, but that I love fun more."

Gerry . . . hot Plymouth . . . a ready "hello" for a pretty face . . .

Cross Country 10; Golf Team 10; WEBO 11.

"Now, if you're planning a trip to Vermont . . ."

FAITH DALY

"Lovely to look at, delightful to know."

a rare beauty . . . well-dressed . . . does the baton an honor . . . willing worker . . . party goer . . . Peta . . .

Dramatics 12; Yearbook 12; WEBO 12; Class Committees 11, 12; Chorus 9, 10, 11.

FRANCIS LOUIS DACRI

"Nobody would suppose it, but I'm naturally bashful."

character . . . accomplished piano player . . . never at a loss for words . . . friendly . . . cheerful . . . Top Cat . . . 1st of 3 Musketeers . . .

Dramatics 12; Yearbook 12; School paper 12; Class Committees 9-12; Honor Society 11, 12; Variety Show 12.

Mr. Case's group of well-adjusted psychologists.

JOHN MICHAEL DECROW

"The cares of life do not bother me."

quiet . . . never a complaint . . . never worries, seldom hurries . . . good natured . . .

Cross Country 11, 12.

PAUL JOSEPH DEMOGA

"Wit is the salt of conversation."

mad golfer . . . collegiate . . . grin . . . "Tony" . . . capable, carefree . . . a friend to all . . . "Yes, sir" . . . Barbara . . .

Cross Country 9, 10; Intramurals 9; Dramatics 12; Yearbook 12; Chorus 10.

ANNE AMANDA DIONNE

"The only way to have a friend is to be one."

field hockey . . . "Joan of Arc" . . . senior play . . . petite . . . cute . . . friendly . . . avid reader . . .

Field Hockey 11, 12; Dramatics 11, 12; Yearbook 12; Class Committees 12.

Standing on her head is Susan's favorite pastime.

JOHN MICHAEL DiPILATO

"Better is the man of humble standing who works for himself."

quiet . . . one of the more contented members of our class . . . seldom heard . . . easygoing . . . likeable . . .

JON ROBERT EKBLOM

"Essential to a happy life is freedom from care."

"Ek" . . . red hair and freckles . . . nonchalant . . . neat dresser . . . golfer . . . Mr. Cecchini's pride and joy . . . forgetful . . .

Basketball 11; Intramurals 9; Yearbook 12; Train Club 9; Senior Play 12.

LEE ELINOR ERICKSON

"I suppose school is a necessary evil."

"Gene" . . . Rutland . . . long blond hair . . . splash parties at Worcester Tech . . . soft voice . . . neat appearance . . .

Basketball 9-12; Softball 9; Intramurals 9, 10; Yearbook 12; Class Committees 9, 12.

CARL FALLAVOLLITA

"If having fun were a crime, he would be serving a life sentence."

fun and friendly . . . unpredictable . . . infectious sense of humor . . . "Beak" . . . ardent sports fan . . . never at a loss for words . . . "Mr. DePinna . . ."

Basketball 10; Senior Play 12; Baseball 9, 12.

MEREDITH ALICE DOE

"It is a friendly heart that has plenty of friends."

quiet and shy . . . friendly disposition . . . "Buicks" . . . pony-tail . . . tall . . . pajama parties . . .

Class Committee 12; Yearbook; Basketball 9.

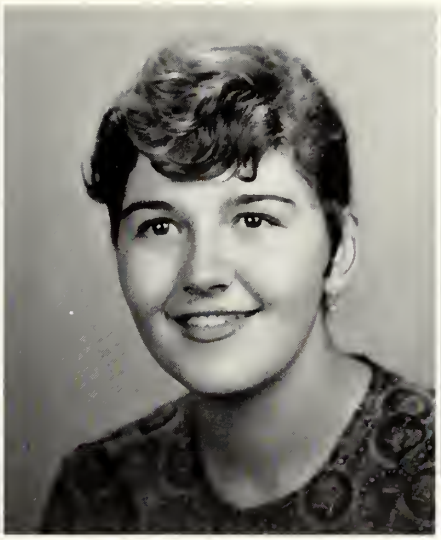

CYNTHIA DuCHARME

"Laugh and the world laughs with you."

hot Ford . . . pals with Ethel . . . many jokes . . . always a smile . . . devilish and mischievous . . .

Intramurals 9, 10; Yearbook 12; Chorus 9, 12.

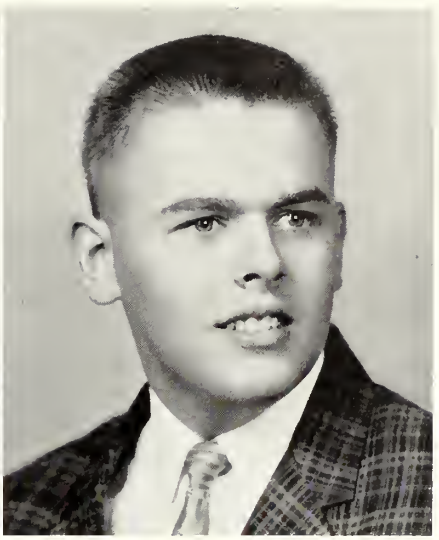

DAVID MICHAEL DuVARNEY

"A good-natured person is seldom out of place."

Dave . . . fun of fun . . . well-liked . . . practical . . . Ogunquit . . . affable . . . "Just checkin' " . . .

Cross Country 11; Class Committee 11; Intramurals 9.

ERNEST CHARLES FANCY

"He's happy who knows his good fortune."

Ernie . . . white "Falcon" . . . friendly . . . easygoing manner . . . Sharon . . . whiz of a driver . . . always a a smile . . .

Yearbook 12; Audio Visual Club 9, 10; Intramurals 9, 10.

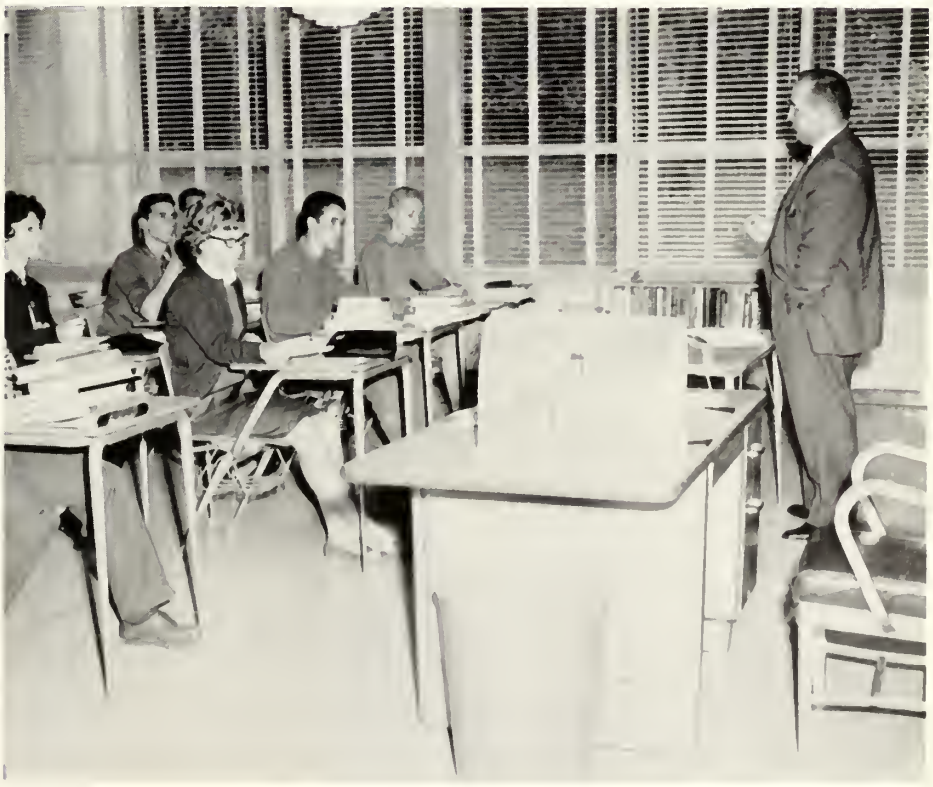

" . . . and the slope of 'a' is the negative reciprocal of the slope of 'b' . . ."

ROSS ROBERT FIFE

"If work interferes with pleasure, cut out the work."

never in a hurry . . . loves Fords . . . runs a car on a wing and a prayer . . . loves to dance . . . Navy reservist . . .

Graphic Arts 9, 10, 11, 12; Gym Team 10; Chorus 11.

JOSEPH ANTHONY FINNERAN

"I'm not lazy, I'm just saving my energy."

friendly . . . mischievous . . . quiet times . . . easy come, easy go . . . fun-loving . . . nary an enemy . . .

Basketball 9; Baseball 9, 11, 12.

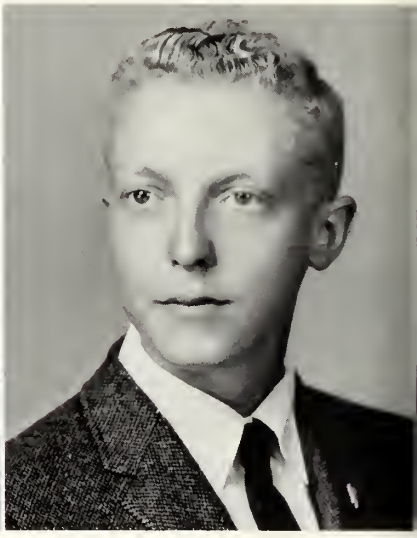

RAYMOND JOSEPH FORTIN

"Toil, says the proverb, is the sire of fame."

tall . . . always a gentleman . . . a smile for all . . . quiet diligence . . . mathematician . . . likes sports . . .

Cross Country 10, 11; Yearbook 12; National Honor Society 11, 12; Debate Club 10.

Everybody's just "lion" around.

DOUGLAS MERTON FULLER

"To take things as they are, that's my philosophy."

ready and voluble laugh . . . always a fitting remark . . . a helping hand . . . friendly . . . easygoing . . . baseball . . .

Baseball 12; Yearbook 12; Chorus 11, 12.

ETHEL ALBERTA FOSTER

"She keeps on the windy side of care."

dark hair . . . blue eyes . . . cheerful and fun-loving . . . pals with Cynthia . . . mischievous . . .

Chorus 9, 12.

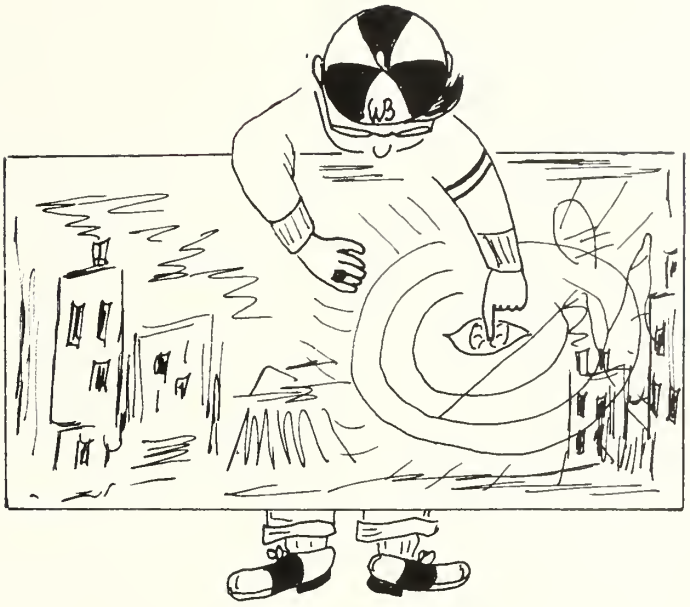

W.B.'s Michelangelo—with a new twist.

DANNA GATES

"Tall and slender, but not too thin; pretty as a picture, neat as a pin."

Parties . . . Junior Prom . . . fun to be with . . . mischievous air . . . tall . . . Ray . . .

Dramatics 12; Yearbook 12; Class Committees 11, 12.

JONATHAN RALPH HAGER

"A little noise now and then is relished by the best of men."

"Hack" . . . chief of Morningdale . . . Art Class . . . dignified with his pipe . . . tall . . . witty . . .

Intramurals 9; Senior Play 12; Train Club 9.

CARLENE MARY HEBERT

"Always jolly and quite carefree, life may be dull, but never she."

"Tom" . . . always happy . . . Room 304 . . . naturally curly hair . . . loves a good time . . . blushes easily . . .

Softball 9; Intramurals 9; Yearbook 12; Class Committees 11; Chorus 12.

A favorite senior activity . . . LUNCH.

MARYHELEN HENDRICKSON

"She's witty, gay, and clever, yet scorns not high endeavor."

English fanatic . . . loves to read . . . Wolfe . . . How do you spell grey? . . . U. of Mass . . . math? . . . teacher . . . Like my hair? . . .

Library Club 9; French Club 10, 11 (President) 12; Literary Club 11; National Honor Society 11, 12; Yearbook 12, Co-Editor.

WENDY JANE HOWARD

"Generally speaking, she's generally speaking."

Talkative . . . sports enthusiast . . . sorority . . . Bancroft . . . Hyannis? . . . "Oh, crumb" . . .

Basketball 10; Hockey 11; Softball 10; Tennis Club 10, 11; Ski Club 10, 11; Class Committees 10, 11, 12; Science Club 10; Debate Club 10; Senior Play Cast; Yearbook 12.

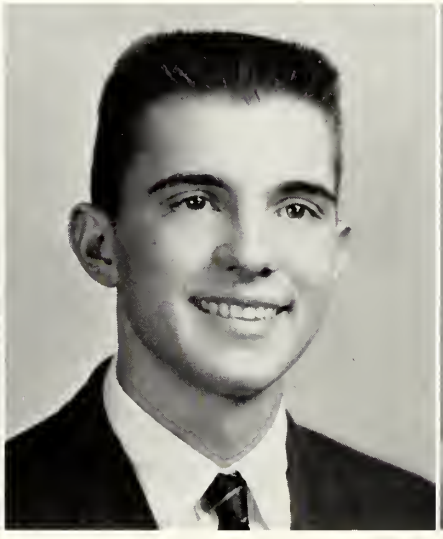

RICHARD ALBERT HUGHES

"Life is just and all things show it."

"Richie" . . . physics class genius . . . Joyce . . . Plymouth . . . one of our taller boys . . .

Basketball 10; Baseball 12; Senior Play Production 12; Yearbook 12; Debate Club 10.

BARBARA JO HUKE

"Happy, merry, full of fun, known and loved by everyone."

Barb . . . smart, studious, and dependable . . . Sail away . . . Oui, je parle francais . . . Pep Club . . . Jazz lover . . . energetic and efficient . . .

Drama Club 11, 12; French Club 11, 12; Student Council 9, 10, 11, 12; National Honor Society 11, 12; Yearbook 12; Student Government Representative 12.

SOPHIA ELIZABETH HILL

"Her only fault is that she has no faults."

from Poland . . . a sincere and friendly disposition . . . well-dressed . . . understanding . . . prettiest accent . . . "Littlest Angel" . . .

Class Committee 11.

SHARON LEE HILTON

"Few are those who do all things well."

conscientious student . . . versatile and competent . . . taste for sports clothes . . . infectious laugh . . . enthusiastic worker . . . Parlez-vous francais? . . .

Secretary 9; Softball 9; WEBO 9, 10; V. President 11, 12; French Club 11, 12, President 12; National Honor Society 11, 12; Yearbook 11, 12, Co-Editor 12; Cheerleading 11; Class Committees 11, 12; Senior Play Production 12.

JOAN DONNA HOWARD

"Vim, vigor, and vitality rolled into one charming girl."

individualist . . . tall . . . curly, blond hair . . . a Thomas Hardy fan . . . confident worker . . . victim of frequent mishaps . . . loyal friend . . .

Basketball 10, 11, 12; Hockey 10, 12; Softball 10, 11, 12; Intramurals 9; Yearbook 12; French Club 11; Gym Team 12; Senior Play Production.

SANDRA ANN HYDE

"Quiet by nature, yet fun-loving too."

I.G.A. . . . hidden mischief . . . nice smile . . . Shorthand I . . . good dancer . . . neat dresser . . .

Basketball 9; Intramurals 9; Senior Play Production 12.

Patiently, Mr. Elkind receives another book report.

JANE DOROTHY JOHNSON

"Silence is as deep as eternity; speech is as shallow as time."

quiet . . . unselfish . . . never a complaint . . . sincere . . . friendly, but shy . . .

Yearbook 12.

MARTHA LOUISE KASTBERG

"Work is work and must be done, nevertheless, I'll have my fun."

trip to Seattle World's Fair . . . horses . . . all-around worker . . . dependable . . . friendly . . . will succeed . . .

Hockey 10, 12; Webo 11; Yearbook 12; Class Committees 11, 12; National Honor Society 11, 12; Library Club 9; Debate Club 10; Girls' State 11; Ski Club 9, 10.

JANET KAY KELLEY

"The only way to have a friend is to be one."

dues$$ . . . mischievous . . . polite, versatile miss . . . newcomer . . . Pinecroft Dairy . . . avid sports fan . . . pharmacist . . .

Basketball 11, 12; Hockey 11, 12; Library Club 12; Yearbook 12; WEBO 12; Class Committee 12; Senior Play Production 12; Owego Free Academy 9, 10.

"Aquí están el matador el toro . . . Olé!"

JOANNA ROSALIE KULIS

"Full of pep, full of fun; a laugh and a smile for everyone."

"Bobo" . . . soft, golden hair . . . mischievous . . . giggles—her unforgettable trait . . . chemistry? . . . teacher . . .

Dramatics 12; Yearbook 12; French Club 11, 12; Science Club 9, 11, 12.

J. JOSEPH KELLY III

"He will succeed for he believes all that he says."

Joe . . . real sportsman . . . great white Falcon . . . golfer? . . . history enthusiast . . . "Hate that Shakeaspeare" . . . 2nd of 3 Musketeers . . . well-known and well-liked . . .

St. John's Preparatory 9-10; Basketball 11, 12; Baseball 11, 12; Yearbook 12; Class Committees 11, 12; French Club 12.

Kelly's Leaning Tower of Bottles.

SHARON LEE LaBAIRE

"She's small, she's wise, she's a terror for her size."

pretty eyes . . . likes dancing . . . full of pep . . . long, long fingernails . . . "Olga" . . .

Basketball 10; Field Hockey 10; Yearbook 12; Class Committees 11.

J. LAMOUREAUX

"Homework 'tis but an unnecessary evil."

'56 green 'n white Ford . . . class loafer . . . leaves his books in his locker . . . many friends . . . mischievous . . . boundless energy . . .

Intramurals 9; Graphic Arts 12.

ROBERT CHARLES LEHMAN

"A friend to everyone around him."

Bob . . . goodlooking . . . popular . . . likes the outdoors . . . woman-hater . . . Roberts Pharmacy . . .

Baseball 9; Gym Team 9-12; Intramurals 9-12; Yearbook 12.

An energetic senior math class.

CHERYL ANNE LUTKA

"A happy disposition is a gift of the gods."

Cherie . . . class artist . . . neat as a pin . . . pretty as a picture . . . Pinecroft . . . crazy shoes . . . infectious giggle . . . dainty . . .

Yearbook 12; Senior Play Production 12; WEBO 11, 12; Secretary 11, 12; Class Committees 11, 12; French Club 11; Literary Club 11.

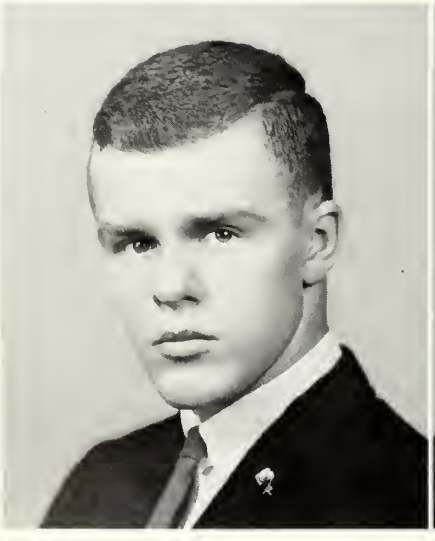

FORREST FELIX MAY

"Worry never did any man any good."

"Woody" . . . yellow '60 Ford . . . chorus . . . "Hi, there" . . . Naval Reserve . . . always looking for excitement . . .

Cross Country 10, 11; Chorus 10, 11 (President), 12.

STEWART EDWARD McCARTHY

"Some think the world is made for fun and frolic, and so do I."

Stewie . . . flirt . . . wavy, black hair . . . Mohair sweaters . . . white '60 Ford . . .

Graphic Arts 12.

WAYNE CHARLES McGIUGGAN

"Sincerity is the true test of man's intelligence."

quiet and reserved . . . likes Chevys . . . the races . . . easygoing . . . never a care . . . sharp dresser . . .

SHARRON ANN MACKLIN

"Not too busy to join the fun, always on hand when work's to be done."

"Sam" . . . great personality . . . easy-going . . . big, green eyes . . . Pinecroft . . . hard careful worker . . . chief paste maker . . . Bob . . . pixie . . .

Yearbook 12; Treasurer 12; Class Committee 11, 12; Senior Play.

SUSAN RUTH MADDOCKS

"Sweet personality, full of rascality."

Suzy . . . famous green Plymouth . . . vivacious cheerleader . . . Mt. View . . . giggles and laughter . . . "Let's have a party" . . . skiing enthusiast . . . notorious P.J. parties . . . "India, here I come" . . . Jo and Carole . . .

Senior Play Student Director 12; Yearbook 12; Class Committee 11; Cheerleading 9, 10, 11; Gym Team 12; Intramurals 9.

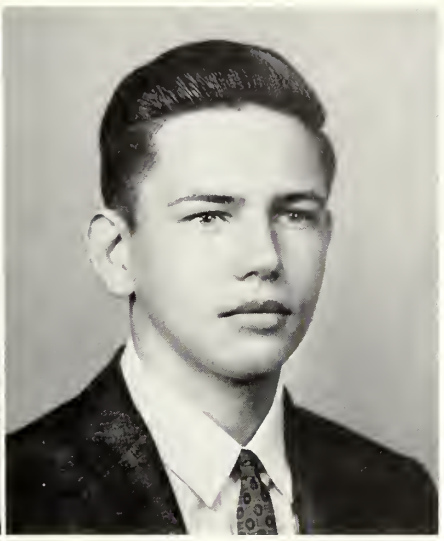

RICHARD JOHN MAGDZIARZ

"A man of few words, but many thoughts."

quiet . . . full of enthusiasm . . . pleasing disposition . . . dependable . . . plenty of school spirit . . . good student . . .

Basketball 11, 12; Cross Country 9; Gym Team 10; Yearbook 12.

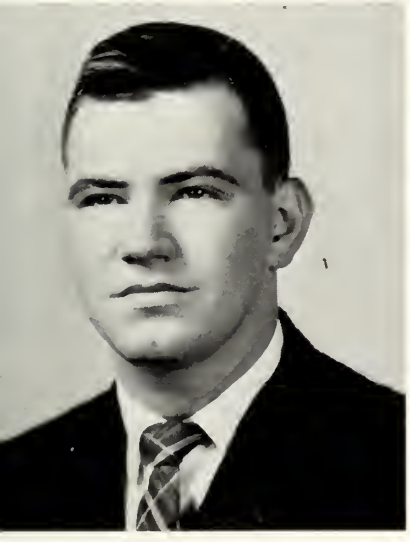

EARL FRANKLIN MERRILL

"Will do a good deed whenever there's need."

magician . . . hard worker . . . quiet . . . Polaroid fiend . . . "Mr. Kolenkov" . . . Eagle Scout . . .

Cross Country 11, 12; Gym Team 10, 11, 12; Yearbook 12; Senior Play Cast 12.

Mr. Hager demonstrates the potter's wheel to the senior art class.

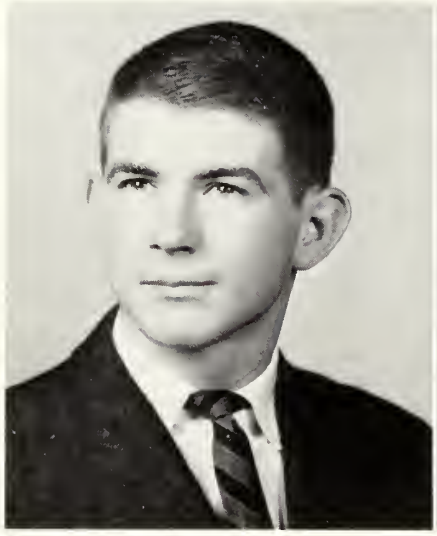

MICHAEL JOSEPH MULRYAN

"A little bit of Blarney goes a long way."

Michael J . . . well-known and well-liked . . . excitable Irishman . . . Parks Dept. . . . Stockbridge . . . Hampton Beach . . .

Chorus 10, 11, 12; Class Committee 11, 12; Gym Team 9, 10, 11, 12 (Captain); Senior Play Cast 12; Science Fair Committee 11.

NORMA ELAINE NEWCOMB

"Personality, a gleaming smile, an active mind, a friend worthwhile."

the girls' room mirror . . . unpretentious and unpredictable . . . always ready for fun . . . a good student . . . never a dull moment . . . Senior Play Production 12;

WEBO 9; Treasure 9; Class Committees 9, 10, 11, 12; French Club 11, 12; Yearbook 12.

D. NOLAN

"Happy am I; from carees I am free; why aren't they content like me?"

mischief maker . . . talkative . . . I.G.A. . . . fun-loving . . . Senior English . . . argumentative . . . '61 Chevy . . .

Intramurals 9; Drama Club 11; Yearbook 12; WEBO 11; Class Committees 11, 12; Senior Play Production 12.

Waiting for a roar, Wally?

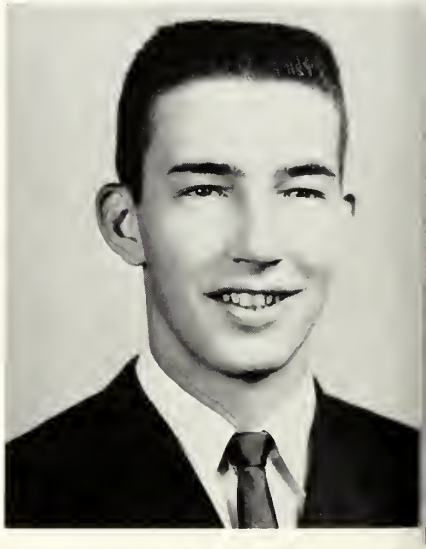

JOHN ARTHUR PETERSON

"Mischief in his eye, music in his heart."

Pete . . . piano . . . goodlooking . . . devilish grin . . . blush . . . baseball . . .

Baseball 9, 10, 11, 12; Gym Team 10, 11, 12; Drama Club 12; Yearbook 12; President 9; Class Committees 11, 12; Chorus 9, 11, 12; Senior Play Cast.

JOHN JOSEPH PASQUALE

"Blessed are those who maintain silence for they shall not be quoted."

quiet . . . reserved . . . ready smile . . . "Mr. Kirby" . . . neat dresser . . .

Debate Club 9, 10; Cross Country 11; Yearbook 12; Drama Club 11; Class Committee 11; Senior Play Cast 12.

Contented senior girls at lunch.

PETER ROBERT PITRO

"To be merry best becomes you."

Camel driver . . . Sunday football games . . . never a dull moment . . . his happy grin . . .

Baseball 11.

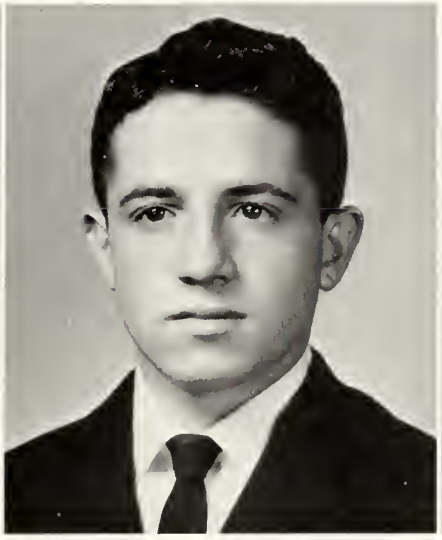

VALMORE HENRY PRUNEAU, JR.

"Life is short and so am I."

Freckles . . . likes cars . . . friendly . . . blushes . . . a barber? . . . Woman-hater . . .

JUDITH ANN ROBERTS

"It's nice to be natural when your naturally nice."

"Butch" . . . pretty eyes . . . friendly . . . soft voice . . . sweet temper . . . quiet, but fun-loving . . .

Class Committee 11; Yearbook 12; Senior Play Production, 12.

"Could you explain that again, Mr. Wilbur?"

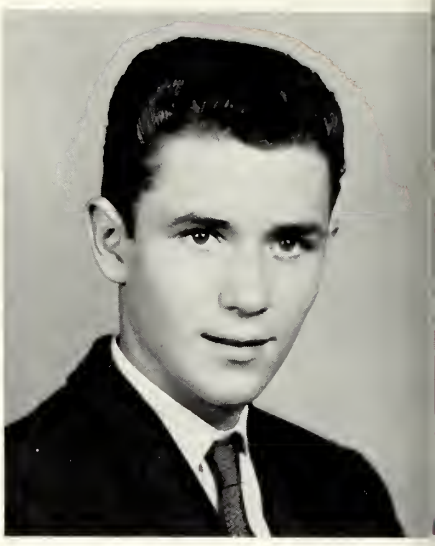

RONALD ALLEN ROBINSON

"His friends, they are many; his foes, are there any?"

basketball . . . friendly . . . good worker . . . determined . . . ambitious . . . '55 Chevy . . . 3rd of 3 Musketeers . . .

Basketball 11, 12; Intramurals 9, 10; Yearbook 12.

ALFRED RICHARD ROTTI

"One never loses by doing a good turn."

short but spry . . . pleasant sense of humor . . . likeable character . . . dependable . . . hustler on a basketball court . . . capable . . . carefree . . .

Basketball 10, 11; Baseball 9; Intramurals 9, 10; Senior Play Production 12; Graphic Arts 9, 10, 12.

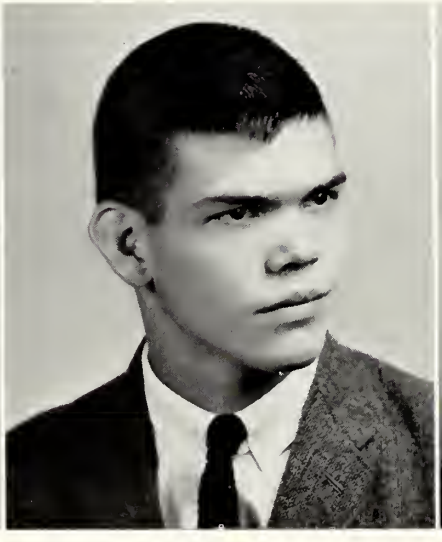

DAVID STANDRING SAARI

"A true gentleman is rare and hard to find."

goodnatured . . . popular guy . . . another Louis Armstrong . . . track . . . motor-scooter . . . friendly . . .

Cross Country 9, 10, 11, 12; Yearbook 12; Student Council 10.

MARIE JOYCE SABULIS

"She's calm and reserved as far as that goes; she seems to be quiet, no one ever knows."

Joycie . . . Mt. View . . . cheerful and sincere . . . unassuming . . . Serious . . .

Softball 9; Yearbook 12; WEBO 12; Class Committee 11; Library Club 11; Chorus 9, 12; French Club 11; Train Club 10; Science Club 10; Senior Play Production.

THOMAS ALAN ROGERS

"Mischief, never without wit."

"Cookie" . . . fun-loving . . . mad scientist . . . clever . . . master of sound . . . Advanced Composition? . . .

Cross Country 10; Drama Club 11, 12; Yearbook 12; Class Committees 11, 12.

DONALD ARTHUR ROSEBERRY

"Never trouble trouble till trouble troubles you."

"Knuck" . . . man of action . . . jovial . . . actor . . . helpful . . . tennis player . . .

Intramurals 9; Gym Team 9, 11; Chorus 11; Senior Play Cast 12.

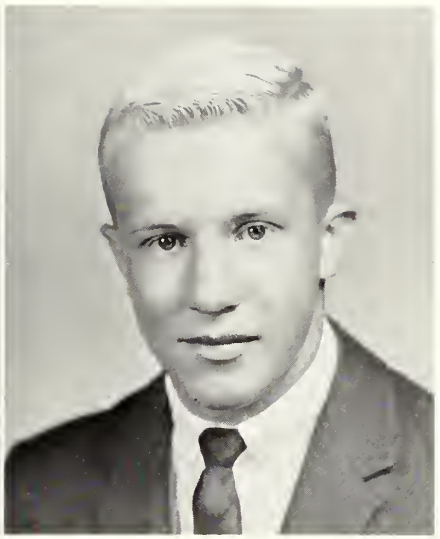

DONALD ALLEN ROSELUND

"A good sport and a quiet one."

a blond blusher . . . quiet and shy . . . an athlete . . . good sense of humor . . . intelligent . . .

Basketball 10, 11, 12; Cross Country 12.

LINDA GAIL ST. DENIS

"You live but once, so make the best of life."

"Saint" . . . bubbling enthusiasm . . . always active . . . fun-loving; fun to be with . . . friendly . . . Worms! . . . chatterbox . . .

Basketball 10; Intramurals 9, 10; Yearbook 12; Class Committee 11; Chorus 9, 10; Senior Play Production 12.

A most studious group . . .

JO ANN SANBORN

"Her hair is dark, her smile is bright; her merriment is hard to fight."

dimples . . . pert, poised, and petite . . . energetic worker . . . lots of school spirit . . . Susie and Carole . . .

Basketball 9; Softball 9; Yearbook 12; WEBO 11, 12; V. President 10; Class Committee 11; Cheerleading 10, 11, 12; French Club 11; Chorus 9; Senior High Choir 9.

SUSAN JANE SCHLICHER

"She has a merry smile and she wears it everyday."

quiet . . . friendly . . . likeable . . . pleasing and pleasant . . . pianist . . . hairdresser . . .

Intramurals 9; Yearbook 12; WEBO 12; Class Committee 11, 12; Senior Play Production 12.

THOMAS MARK SHELDON

"When I feel like studying, I lie down until I feel better."

well-known . . . outspoken . . . basketball . . . seen with Bev . . .

Basketball 10, 11.

Those pensive moments in English class.

MARJORIE JEANETTE SPIDLE

"Her ways are ways of pleasantness and her paths are paths of peace."

new to WBHS . . . seemingly shy . . . easy to talk to . . . friendly . . . shorthand whiz . . .

Chorus 9, 10.

CHERYL-LYNN SIBLEY

"Her heart is big, there is no room for unfriendliness."

easy to get along with . . . softspoken . . . Family Living . . . tall and poised . . . Nursing . . . Memorial Hospital . . .

Intramurals 9; Class Committee 11; Yearbook 12.

Many happy hours are spent in the Guidance Office—right, Tom?

BARBARA ROSE TAGGERT

"Neat as a pin, blooming as a rose."

"Babs" . . . pert and poised . . . fashion conscious . . . artistic . . . Tech parties . . . skiing enthusiast . . . dramatic . . . Paul . . .

Softball 9; Drama Club 9, 12; Yearbook 12; WEBO 12, Secretary 10; Class Committee 11; Senior Play Production 12; Science Club 10; Cheerleading 9, 11; Literary Club 11.

THERESA MARIE TAMBOLLEO

"Always jolly and quite carefree, life may be dull but never she."

"Terry" . . . Hairdressing School . . . archery . . . never a dull moment . . . flair for mischief . . . talkative . . .

Softball 9; Drama Club 10; Yearbook 12; Class Committee 11; Gym Team 12; Intramurals 9; Chorus 10.

ROBERT BRUCE TURNER

"A good natured person is seldom out of place."

Bob . . . well-liked . . . terrific sense of humor . . . the leader . . . interesting . . . devoted Boylstonite . . . Sharron . . . Northeastern . . .

Cross Country 9; Intramurals 9, 10; Yearbook 12; Senior Play Production 12; WEBO 10; President 10, 11, 12; Class Committees 11, 12; Debate Club 10.

Must be a great discussion, huh, Pat?

ROBERT WAYNE ULJUA

"None but himself could be his parallel."

Ford . . . girls . . . intelligent . . . witty . . . popular . . . Student Council . . . Avis . . . comb . . .

Yearbook 12; Student Council 11, 12 (President); Gym Team 12; Intramurals 9, 10; Class Committee 11.

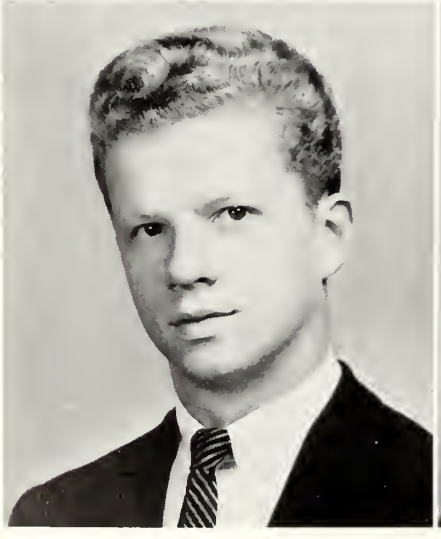

STEVEN RANDOLPH WHITE

"No one knows what he can do until he tries."

dancer . . . shimmy . . . friendly . . . curly hair . . . gym team . . . carefree . . . school spirit . . .

Cross Country 11, 12; Gym Team 10, 12; Yearbook 12; WEBO 12; Class Committee 12; Audio-Visual Club 9, 10, 11.

JEANETTE MARIE WILMOT

"Heredity determined the color of eyes, but environment lights them up."

long blond hair . . . hard worker . . . congenial . . . unpredictable . . . nursing . . . Newton-Wellesley . . .

Yearbook 12; Class Committees 11, 12; Library Club 9; Science Club 10; Literary Club 11.

ROGER ALAN YOUNG

"If he isn't joining in the fun, he's making it."

"tall, dark and handsome . . ." great personality . . . "Mr. Twister" . . . wanderer . . . easygoing . . .

Baseball 9; Train Club 9; Senior Play Production 12.

GAIL VICKERY

"No matter what others may be, she will always be herself."

a worthy friend . . . dependable and diligent . . . frank . . . future nurse . . . versatile . . . fixed ideas and ideals . . .

Hockey 9, 10, 11, 12; Softball 9, 12; Drama Club 11; Yearbook 12; Treasurer 11; Class Committees 11, 12; French Club 10, 11; Ski Club 10, 11; Senior Play Cast 12.

PAULINE MARCIA WARREN

"Small 'tis true, but mighty too."

"Paulie" . . . petite and peppy . . . flipped ponytail . . . Boylston . . . jazz, jazz, jazz . . . Steinbeck . . . Church Cheerleader . . . Wayne . . . nursing . . . Joan . . .

Class Committees 11, 12; Senior Cabinet 12.

STEVEN LEONARD WELUS

"He's happy who knows his good fortune."

"Red" . . . U.S. mail driver . . . DiPilato's gas station . . . Tony Miller fan . . . quiet . . . future in deisel mechanics . . .

Graphic Arts 10, 11, 12.

WARREN BOSLEY ZEPP

"The less he spoke the more he heard."

quiet . . . reserved . . . a good student . . . math . . . conscientious . . . studious, sincere, and serious . . .

Cross Country 11, 12; National Honor Society 11, 12.

June 6, 1963 . . .

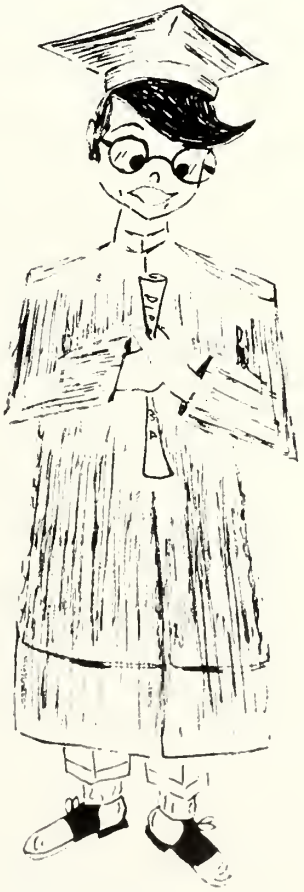

June 6, 1963 . . .

CLASS HISTORY

Cast: THE CLASS OF 1963
Narrators: MEREDITH DOE
DANNA GATES
MARTHA KASTBERG
STEVEN WHITE

Time: 1959-1963
Place: WEST BOYLSTON JR.-SR. HIGH SCHOOL

ACT I
FRESHMEN 1959-1960
"Infancy"

The fall of 1959 marked the beginning of one of the greatest periods of our lives —High School. The first day brought us face to face with many students from Boylston who would spend the next four years with us working in this important era.

To show our faith in these new students, we elected John Peterson class president. Carl Fallavollita, Sharon Hilton, Norma Newcomb, and Barbara Huke also served as officers.

One of the greatest honors given to our class was the opportunity to welcome Renate Brand, a German exchange student, into our class for a year. After the enjoyment we received in knowing Renate and in trying to help her learn English, we were sorry to see her return to her homeland.

The Freshman class took great interest in the sports field, too, and we were well represented in each sport. Among the participants were: Gail Vickery, Chris Bjurling, Dave Saari, Ken Quist, Meredith Doe, Sandra Hyde, Susan Maddocks, and Barbara Taggert.

A highlight of the year was the trip to Boston to see Ben-Hur. Mr. Davis and Mrs. Vinton joined their history classes for this migration eastward—truly an heroic undertaking. Encouraged by the response to this trip, Mr. Davis also succeeding in making it possible for many of us to visit the Worcester Art Museum to view the Roman Collection of artifacts.

In this first year of high school, we felt we must leave a mark to be aimed at by all succeeding generations. As a result, we attempted one of the first minstrel shows ever presented in this school—the BOWEBO. This program was so well received, we nearly went on tour with the show. School, however, was the important thing and

ahead of us lay a promising year as Sophomores.

ACT II
SOPHOMORES 1960-1961
"Youth"

Once again the class of 1963 returned to West Boylston High School with plans for an active year. New faces seen in the corridors included Sophia Hill and Wendy Howard. We also welcomed Sharron Macklin back after a four-year absence.

Class members from Boylston held five of the six offices that year. Among those elected were: Bob Turner, Jo Sanborn, Barbara Taggert, Joan Slack, and David Saari. Barbara Huke was the only West Boylstonite to win an office as one of the Student Council Representatives.

Sports also played a big part in the activities of the Sophomore class when twenty-four members made the teams.

Another high spot in the course of events was the arrival of the man from Balfour Jewelers. His arrival meant many hours of work by members of the class who had to earn the money to buy a ring.

We also sponsored the Veterans Day Assembly and, to boost the social morale of the school, we sponsored a number of record hops.

That year, however, was tame in comparison to the year which was to follow.

ACT III
JUNIORS 1961-1962
"Middle Age"

The new year brought a number of changes. Mr. La Prade became the school principal and with him came some new ideas.

One of these new ideas was election campaigns. Candidates running for office had to have a nomination paper signed by at least fifteen students who promised to back him. Then posters and slogans appeared in the corridors. At the peak of the campaign, a rally was held. At this time the prospective candidates gave speeches—some humorous, some pompous, some serious, and some not so humorous—on their plans and ideas. Out of the many who ran for office, Bob Turner, Barbara Huke, Sharon Hilton, Cheryl Lutka, Gail Vickery, and Bob Uljua were successful.

The big social event of the year was the Junior Prom—*Bali-Hai*. Danna Gates opened her house for our use while making the decorations. Unfortunately, the room lacked heat and a mess ensued when the paste froze as brave volunteers worked on the palm trees. Feet, fingers, and noses suffered. The quick thinking of Danna, Gail Vickery, and Sharron Macklin saved the day when they thought of heating the

paste. Nevertheless, despite the hardships and long hours spent, the Prom was a success.

The new literary magazine, THE QUILL, appeared during the year with creative work from a number of our class members—Barbara Andreasen, Joyce Sabulis, Barbara Taggert, and Maryhelen Hendrickson.

The Drama Society produced three one-act plays. The boys from our ranks, Don Roseberry and Lester Lacki, starred in "If Men Played Cards As Women Do." Anne Dionne starred in "Joan Of Arc."

Ronald Robinson and Martha Kastberg were chosen as Boys' and Girls' State Repre-

sentatives by the American Legion and its Auxiliary.

Many new people were admitted into our number that fall. Barbara Andreasen, Joanna Kulis, Janet Spidle, Janet Kelley, and Joseph Kelly made up this group.

All in all, that was a very successful year but the very best time of all was to come.

ACT IV
SENIORS 1962-1963
"Living on Borrowed Time"

As the class of 1963 returned to the school for its last year there, the first task was to welcome Carole Carlson back to our midst. Our next job was to congratulate the new officers—Bob Turner, Sharon Hilton, Cheryl Lutka, Sharron Macklin, Barbara Huke and Bob Uljua.

Sharon Hilton and Maryhelen Hendrickson became the editors of the yearbook and Gail Vickery and Ronald Robinson were chosen as business managers. The difficult task of selling ads began immediately.

The Senior Ball was held just before Thanksgiving. Once again we were indebted to Danna Gates for opening her home for our use and to Mr. Harold Vickery who contributed his time, effort and ingenuity to this dance.

Sports played an important role in senior activities. We were well represented by four of our classmates—Joe Kelly, Ron Robinson, Don Roselund, and Richard Magdziarz who helped bring W.B. into a runner-up position at the Clark Tournament.

In the fall, work began on the school play "YOU CAN'T TAKE IT WITH YOU." Ellen Burke, Anne Dionne, John Peterson played the leads, with Mr. Gaumond directing and Susan Maddocks as student director. The whole class worked hard to make the play a success.

And now, with our last few months before us, we wish to thank everyone who has helped us in the past four years, especially Mr. Lepore and our class advisors who spent so much time with us.

SUPERLATIVES

BEST ALL AROUND
J. Sanborn—R. Robinson

MOST STUDIOUS
B. Andreason—R. Fortin

BEST LOOKING
B. Taggert—B. Uljua

CLASS LOAFERS
L. Erickson—J. Lamoreaux

MOST RELIABLE
N. Newcomb—J. Peterson

MOST POPULAR
S. Hilton—R. Turner

TALLEST AND SHORTEST
A. Dionne—R. Hughes

MOST EXCITABLE
S. Macklin—M. Mulryan

CLASS OF '63 SUPERLATIVES

MOST ATHLETIC
J. HOWARD—J. KELLY

BEST DRESSED
C. LUTKA—P. DEMOGA

CLASS CLOWNS
C. HEBERT—T. ROGERS

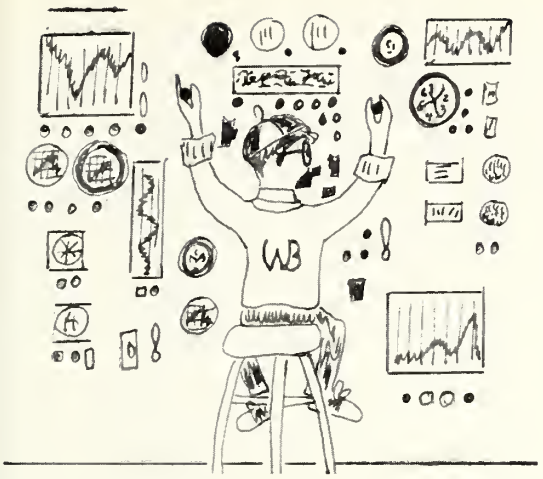

CLASS PROPHECY '63

Time: 1973
Place: Danna Gates'

The reunion of 1973 was greatly anticipated by the alumni of the class of 1963 of West Boylston High. This great event which was being held at the home of *Danna Gates* brought forth full attendance.

Upon arriving, we were greeted by *Barbara Andreason* and *Ray Fortin*. They asked their classmates to step into the adjoining room to see an invention which they had perfected. Rather than stepping into a room, we found ourselves in their invention—a time machine. They stood grinning outside as they set the dial to 1840—destination, Tucson, Arizona. During the terrific blast from the take-off, *Richard Hughes* tripped over his shoelace and stumbled out the door. At the sight of Richard's departure, *Linda St. Denis* turned quickly in horror, only to trip over *Richard Magdiarz*, knocking *Ethel Foster* against *Teresa Tambolleo*, who in turn bumped *Sandra Hyde*, thus starting a chain reaction. *Joan Howard* then fainted into *Pauline Warren's* arms. Pauline then lowered her to the floor, and she and *Karen Baguskas* brought her to since they both were nurses.

After a short period of time the machine landed in Tucson, just in time to witness Marshal Earp's victory over an Indian raid. *Jon Hager*, first to emerge from the contraption, sensed the Indian's predicament, gave a blood-curdling cry and rushed to their aid. They immediately refused him, for they were Apaches.

After overcoming the shock of the new environment, the rest of the class emerged from the capsule. Before long they set out looking for excitement or a western job, which they had all heard of in books and movies but never dreamed they would actually live in 1840.

Gerry Chever, Dave Blake, Jon Ekblom and *Don Roseberry* did not fail to notice the welcoming atmosphere of the Black Cat saloon. They were directly followed by *Norma Newcomb, Lee Erickson, Cheryl Sibley, Pat Brigham*, and *Sue Schlicker*, who were seeking the attractive employment as chorus girls, and *Anne Dionne* who wanted to try her hand at western acting. *Carl Fallavollita* and *John Peterson* were strolling down the wooden sidewalk and taking in the sights. As they approached the swinging doors of the saloon, John immediately noticed something missing. He entered and made his way through the smoke-filled room to the piano and played Beethoven's 5th Symphony. Meanwhile Carl was approached by Doc Holliday who, in a drunken rage, swung viciously at him. Carl ducked and laid Doc flat with one punch. He then crossed the room to the poker table, joining *Wayne McGuiggan, John Pasquale, Peter Pitro*, and *Earl Merrill* who were enthusiastically engrossed in a rip-roaring poker game.

Upon seeing Doc lying helplessy on the floor, *John Decrow* nonchalantly walked over to him, thrust him on his shoulders and took him to the doctor's. As we followed John out to the dusty streets, we were just in time to witness a showdown between *Michael*

J. Mulryan and *Tom Sheldon* over *Diane Nolan*. *Slowly* they paced off the distance between them. They both drew, but Tom shot off his mouth instead of his gun. Mike laughed so hard that he accidentally pulled the trigger and shot off the toe of his shoe. *Jeanette Wilmot,* being a nurse and seeing the stupid bungle, rushed to his aid. *Joyce Sabulis,* a bystander, hurried to the newspaper office to report the hilarious showdown to *Judy Abrahamson* and *Sophia Hill,* who wrote up the story to submit to *Faith Daly* who ran it off on the press.

Later that day *Bob Turner,* head of Turner Construction Company, and *Sharron Macklin* were looking over the bank vault as a possible means of illegal income. Being suspicious of their great interest in the vault, *Dave Saari,* the newly appointed deputy, nabbed them both and tossed them into jail. Bob immediately demanded to see his lawyer, *Jo Sanborn*. While in jail they were surprised to see a fellow alumnus in the next cell. It was, strangely enough, *Bob Fife*. They inquired as to why Bob was there, only to learn that he was caught borrowing a horse indefinitely. Besides Bob, they also had *Cherie Lutka* to keep them company. Cherie had a job drawing wanted posters.

At the close of the day all were attracted by the sound of a violin. Those who followed the music came to a barn at the end of the town where *Martha Kastberg* was playing a hoe-down for a swinging square dance and was being accompanied by *Francis Dacri* on the piano. Those who were there from the class of '63 did not care for the western ways of dancing, so they did their own. In one corner were *Carole Carlson* and *Roger Young* twisting up a storm. In another were *Woody May* and *Ellen Burke* doing the mashed potato to the old-fashioned polka music and *Paul Demoga* and *Barbara Taggert* doing the chicken scratch. It was not long before everyone grew tired from the hectic day. All the alumni boarded at the hotel, where they were greeted by *Judy Roberts,* the new hostess. The last to come in for the night were *Sharon Hilton,* the new French teacher, *Joe Kelly,* the new history teacher, and *Maryhelen Hendrickson,* the new English teacher. They had taken over the little school house, attempting to turn the children into twentieth century geniuses. In one of the many rooms occupied by the newcomers to Tucson were *Val Pruneau* and *Stewy McCarthy*. Unbelievably Val was giving Stewy a crew-cut, while *Janet Bostwick* was giving him a manicure. Suddenly there was a terrific blast outside which awoke the whole town. Janet got to the window in time to witness *Steve White* and *Ronnie Blodgett* perform a perfect jailbreak, freeing Bob Turner and Sharron Macklin. Finally when all quieted down, everyone turned in for a well-earned sleep.

The next morning *Ernest Fancy* woke everyone up when he decided to sweep the rooms. Most of the class went to the hotel dining room to eat breakfast. *Bob Lehman,* the waiter, took orders while *Dave DuVarney* slaved over the hot stove in the kitchen. After all had eaten, *John DiPilato,* the dishbreaker, came around to pick up the dirty dishes.

Later a few of the girls went down the street to see how they made horseshoes at the blacksmith's. On the way they were nearly hit by *Jay Lamoureaux* and *Joe Finneran* who were having a drag in their new, souped-up buckboards. Out of breath, the girls finally reached the shop, only to see *Steve Welus* rigging up a hot-rod to show off to his new cowboy friends. Standing over the coal pit were *Gail Vickery* and *Wendy Howard,* blowing into the coals, while *Bob Uljua* melted iron. Gail and Wendy, they found

out, hadn't volunteered for that job, but since the bellows were broken, they were forced into it. *Al Rotti,* who found himself a job as a buckboard driver, was offering his services, so the girls readily decided to take a jaunt to the country. As Al isn't a slow driver, they reached the country in no time, and so decided to stop for a friendly visit at a nearby farmhouse. There they came across *Jane Johnson* and *Meredith Doe,* who were milking cows for enjoyment, and *Marjorie Spidel,* who was cleaning house for the farmer's wife. There they also met *Janet Kelley* and *Johanna Kulis* who were picking rare herbs to take home and use in their pharmacies back home. They all sat around the table, drinking coffee and chatting, and started thinking about W.B. and realized how much they missed it. Then they decided to round up the rest of the class and try to find a way back to 1973. Once back in Tucson they sent *Ron Robinson* and *Don Roselund* running around, gathering the alumni.

Soon the whole class had gathered except for *Carlene Hebert,* who refused to come because she had eloped with a cowpoke. Meanwhile *Warren Zepp* and *Doug Fuller* fixed the time machine, but there was one catch—someone must stay behind to set off the spark. *Barb Huke* and *Sharon LaBaire* volunteered to sacrifice their journey home. Thus we all piled in and Barb and Sharon set off the spark and away we went. With great expectations we flew ahead in time. After a long tiresome journey we finally arrived safely at Danna's. All were anxious to get out, but not so anxious as *Kathy Brosnahan* and *Cynthia Ducharme,* who knocked us all down. They couldn't wait to get their hands on the two who had tricked us into this test flight.

Signed
the Chief Prophets,

Susan Maddocks
Thomas Rogers
Cheryl Sibley
Francis Dacri

CLASS OFFICERS

ROBERT TURNER
President

SHARON HILTON
Vice President

CHERYL LUTKA
Secretary

SHARRON MACKLIN
Treasurer

JUNIOR PROM COMMITTEE: J. Peterson, J. Sanborn, N. Newcomb, T. Rogers.

SENIOR BALL COMMITTEE: G. Vickery, N. Newcomb, D. Gates, J. Wilmot, S. Macklin.

GIRLS' STATE REPRESENTATIVES: M. Kastberg; Student Government Day Representative, B. Huke; Boys' State Representative, R. Robinson.

CLASS WILL

We, the Class of 1963, being of superiot minds and charming personalities, do hereby brilliantly and kindly bestow this document upon the poor and insignificant underclassmen as our last will and testament.

SECTION I

1. To the "Now we can run the school" Juniors, we leave the position vacated by the brilliant Senior Class.

2. To the "What would the school do without us?" Sophomores, we bequeath our great gift of wit to see them safely through the crises of the next two years.

3. To the adolescent Freshman Class, we leave our mature reasoning and the holy atmosphere we created.

4. To the "Now we'll have real homework" incoming Freshmen, we leave all available information—such as trots, old homework assignments, research papers, notes, and tests, so that they may be able to "do on the spot" homework assignments, as we did.

SECTION II

1. To Mr. LaPrade we leave our appreciation and sincere thanks.

2. To the "Now we're rid of them" faculty we gratefully give our most sincere and heartful thanks for all that they have done.

SECTION III

1. Judy Abrahamson leaves her friendly and quiet ways to the quarrelling underclassmen.

2. Barbara "Let me show you" Andreasen leaves her pile of books to Noreen "What are they for?" Gardner.

3. Karen "Bugs" Buguskas leaves with a hop and a hope.

4. Dave "Garhyug" Blake leaves his horse laugh to the first horse that comes along.

5. Ronald "How about a game of pool?" Blodgett leaves his cue stick to Nick "Which end do I use?" Spiro.

6. Janet "Gee Whiz" Bostwick leaves her happy-go-lucky attitude to Louise "What's so funny" Knapp.

7. Pat "Doesn't anyone understand Me" Brigham leaves with no comment.

8. Kathleen "Oh I didn't know that" Brosnahan leaves her quiet ways to John "What's everybody laughing about" Geneva.

9. Ellen "Let's dance" Burke leaves her dancing ability to Larry "Which is my right foot, anyhow?" Leger.

10. Carole "Who me?" Carlson leaves her twinkling brown eyes to any underclass girl who wants to shine.

11. Gerry "Hi!" Cheever leaves an ashtray in the boys' room for next year's Seniors.

12. Franny "Topcat" Dacri leaves his talent on the piano to Karen Kelly who can use it.

13. Faith "Oh yeah?" Daly leaves her beautiful black hair to Mary "Well I like it this way" Navaroli.

14. John "I'm bashful" Decrow leaves his quiet manner to Everet "I'm not!" Lepore.

15. Paul "Yes, Barbara" Demoga leaves his lashes to Joe "I'M the independent type" Chase.

16. Anne "I can't do that" Dionne leaves her ability to fix cars to Karen "Don't get excited" Edwards.

17. John "I love cars" DiPilato leaves with a squeal of tires in a cloud of dust.

18. Meredith "I won't have my hair cut" Doe leaves with her pony tail.

19. Cynthia "I do what I want to do" Ducharme leaves the school to anyone who wants it.

20. Dave DuVarney leaves his reputation as an "ace baby-sitter" to any girl who thinks she can fill his shoes.

21. Jon "Eh" Ekblom leaves his teachers wondering "Does he or doesn't he?" Only his barber knows for sure.

22. Lee "How do I know" Erickson leaves her naturally blond hair to Laura "It wasn't always this way" Kriegstrom.

23. Carl "I don't know where I'm supposed to be" Fallavollita leaves next year's Seniors a map of the Senior high wing.

24. Ernie "Fance" Fancy happily leaves his broom to Nick Geneva.

25. Bob "Say" Fife leaves his history notes to Mr. Case to use for his next year's class. Why don't you have a pencil, Bob?

26. Joe "Hey" Finneran leaves his absentee record to any underclassman who thinks he can equal it.

27. Raymond "Raymio" Fortin leaves his blond curls to Jean "What do I want them for?" Nash.

28. Ethel "Hey, Cindy" Foster leaves with a mad dash for the nearest exit.

29. Doug "Small but mighty" Fuller leaves his pint size to Ron "Tall and flighty" Markowitz.

30. Danna "Ah for gosh sakes" Gates leaves her blue-grey hair to Barbara "It's better than green" Nolan.

31. Jonathan "Hack" Hager leaves with a Swedish-Indian scream.

32. Carlene "Watch out, girls" Hebert leaves her love for "Family Living" to any unsuspecting Junior girl who might get into that class by accident or false information.

33. Maryhelen "But it's all one name" Hendrickson leaves her studious ways to Donny "I can do without them" Miller.

34. Sophia "How do you pronounce that?" Hill leaves with many well earned friends.

35. Sharon "Oh gosh" Hilton leaves her personality and brains to the Sophomore "We've got them somewhere" Class.

36. Joan "Do you think it's broken?" Howard leaves with her toe in a cast.

37. Wendy "Actually" Howard leaves her ability to play Chess to John "Chess?" Bancroft.

38. Richard "Hey, you got your homework done?" Hughes leaves his ability to copy homework to Hank "What's homework?" McCarthy.

39. Barbara "Really, I was sick" Huke leaves her jazz appreciation behind.

40. Sandra "I've got an idea" Hyde leaves Linda "I'll do a good job" Putnam to carry them out.

41. Jane "I don't know" Johnson leaves her mischievousness to Lee "who me?" Warren in hopes that it will be put to good use.

42. Martha "Those Trig problems weren't hard" Kastberg leaves her math ability to Bruce "How much did you say 8 times 7 was?" Fisher.

43. Janet "Mr. Elkind" Kelley leaves him wondering what was so funny.

44. Joe Kelly leaves Miss Scopeletti slightly insane.

45. Joanne "Boo" Kulis leaves her Chemistry ability to anyone who feels that he needs it.

46. Sharon "Oh really" LaBaire leaves her long fingernails to all future typists.

47. Jay "You mean I made it?" Lamoureaux leaves the faculty in peace if not in pieces.

48. Bob "I don't need 'em" Lehman leaves his philosophy on girls to Bob "I can't do without 'em" Benedict.

49. Cherie "What am I going to do?" Lutka leaves her beautiful complexion to Francis "I'm an Ivory boy" Casamassa.

50. Sharron "Sam" Macklin leaves her "No Doz" pills to anyone who wants to get ahead.

51. Susan "I'm getting silly now" Maddocks leaves her reputation as a party hostess to Karen "Let's have a party at your house" Lee to fulfill.

52. Richard "Chet the Jet" Magdziarz leaves his height to Terry "Mousey" Mulryan.

53. Forest "Did you see that?" May leaves to sing "Anchors Aweigh" for the summer.

54. Stu "Happy-go-lucky" McCarthy leaves before the teachers change their minds.

55. Wayne "Wake me when it's over" McGuiggan leaves his daydreaming ability to Carl "I don't have time to rest" Dupre.

56. Earl Merrill leaves the faculty still baffled by his handwriting.

57. Michael J. Mulryan Jr. Esq. leaves his rake to John McCormack.

58. Norma "Oh you didn't" Newcomb leaves still puzzled by Mr. Case's psychology lectures.

59. Diane "I work at the I.G.A." Nolan leaves her unwrapped meat to Jane "I'll wrap it" Tipton.

60. John "Did You?" Pasquale leaves a well polished halo to Frank "that's the only way I'll get one" Lovell.

61. John "Pete" Peterson leaves his baseball glove to Carl "Flash" Dupre.

62. Peter "Don't bother me" Petro leaves his ability to fall asleep in class to Donald "I don't need any help" Miller.

63. Val "Everybody loves me" Pruneau leaves his charming manner to Terry "I'm sure the girls love me just the way I am" Kennedy.

64. Judith "I can't help it" Roberts leaves her flirtatious eyes to Janet "so what if I can't see" Howe.

65. Ronnie "Bucketts" Robinson leaves his yearbook problems to those "know it all" Juniors.

66. Tom "Jizz" Rogers leaves Mr. Wehrli hoarse from yelling at him.

67. Don "Kanuck" Roseberry leaves his water machine in the trophy case.

68. Don "Squirt" Roselund leaves his track shoes to Dave Lindberg in hopes of future W.B. victories.

69. Alfred "Hey, you guys" Rotti leaves Mr. Gaumond wondering why he has so many friends in study hall.

70. David "I love to run" Saari leaves his speed on the track team to Bruce "Height doesn't matter" Ahlquist.

71. Joyce "Sabu" Sabulis leaves her deep green eyes to Helen "So what if you can't see mine?" DeMarco.

72. Linda "Hey listen, girls" St. Denis leaves Mrs. Rogers wondering what makes her tick.

73. Jo "I can do it" Sanborn leaves her dimples to John "I don't need them" Carlson.

74. Sue "Oh, hi!" Schlicker leaves her quiet ways to Wendy "Let's have a little excitement" Maki.

75. Tom "Want to make a bet?" Sheldon leaves the school winning that bet.

76. Cheryl "That's not so" Sibley leaves her height to Sandy "I like it this way" Cummings.

77. Majorie "Why ask me?" Spidle leaves her warm smile and cheerful personality to the faculty.

78. Barbara "Oh, no! I can't believe it" Taggert leaves her book "How to Win Friends and Influence People" to the incoming Freshman class.

79. Theresa "Make it Italian" Tambolleo leaves for her career as a hairdresser on an ocean-liner. May God bless and protect the captain and crew!

80. Bob "Shortcut" Turner leaves his directions to get to U. Mass. from W.B. in the trash can.

81. Bob "Zorro" Uljua leaves thirty feet of rubber in the parking lot for those "I'm going to get my license next year" Sophomores to scrape up.

82. Gail "Leave me alone" Vickery leaves her disposition to Shirley "Well hello, you're new here aren't you?" Knox.

83. Pauline "Isn't that awful?" Warren leaves her long hair to Joy "Crew-cut" Hannan.

84. Steve "Hotrod" Welus leaves Sheila "slow-down" Condon.

85. Steve "Who has curly hair?" White leaves his bobby-pins to Mike "Who needs curls?" Picherri.

86. Jeanette "I've got a problem" Wilmot leaves to find a few solutions.

87. Roger "Heck no" Young leaves his twisting ability to Ronny "I'm going to be a disc-jockey" George.

88. Warren "Zoopie" Zepp leaves his College Board Scores to the members of the Junior Class. There'll be enough to go around.

Signed,

Faith Daly
Pat Brigham
Joe Kelly
Carlene Hebert
Teresa Tambolleo

Norma and Carlene toast to the coming year.

"Gimme that!"

"My hero!"

"Rustle up some muscle, Karen."

"Put paper and tobacco in here . . . and you get a cigarette out down there . . ."

Ever get the feeling you're being watched?

ACTIVITIES

May 4, 1962

Our entire class turned out for the preparations of the Junior Prom "Bali Hai."

We worked hard transforming the school gymnasium . . .

. . . to a South Sea island.

Barbara Nowak, the senior class president, led the Grand March . . .

Hai"

. . . played by the Commodores.

Alberta Saari was crowned queen by Mr. LaPrade . . .

. . . and Arlene Wright, Maureen Macklin, Carol Schonbeck, and Diane Souza made up her court.

After dancing until midnight, everyone bid our island farewell and left with the song "Bali Hai" on his lips.

"Harvest

On November 21, 1962, the Class of 1963 presented its Senior Ball, "Harvest Moon," on the autumn motif.

The senior hostesses were Faith Daly, Pauline Warren, Joan Howard and Norma Newcomb.

Everyone had a warm "hello" for the chaperones in reception line.

November 21, 1962

Moon"

The gaiety was increased by the bright and cheerful music of the Commodores.

Sharron Macklin and Robert Turner, our class president, led the Grand March.

Jane DeWitt, escorted by Burton Quist, was chosen queen. Her court and their escorts were Virginia Knox and Kenneth Quist, Patricia Brigham and Carl Fallavollita, Avis WelBurn and Robert Uljua, and JoAnn Sanborn and Joseph Kelly.

"Harvest Moon" continued 'til Midnight. Then most of couples went to the Paxton Inn to top off the enchanted evening with a delicious dinner.

"You Can't Take

Curtain call

"Yessahh!"

"Rheba touches up a spot."

"Now, ya take this here rocket"

FIRST ROW: S. LaBaire, E. Burke, J. Peterson, A. Dionne, P. Demoga. SECOND ROW: G. Vickery, B. Huke, E. Merrill, S. Macklin, W. Howard. STANDING: Mr. Gaumond (Director), S. McCarthy, R. Lehman, M. Mulryan, C. Fallavollita, J. Hager, T. Rogers, J. Pasquale, F. May.

It With You"

A busy day at the Sycamores.

"Smack!"

Carl stops for a quick clip.

"Alright, you guys—it's a raid!"

FIRST ROW: F. Daly, J. Kelly, S. Maddocks (Student Director), D. Roseberry, J. Kelley. SECOND ROW: S. Hilton, B. Taggert, S. Schlicker, L. Erickson, N. Newcomb, J. Howard, J. Sabulis, J. Bostwick. THIRD ROW: Mr. Gaumond (Director), A. Rotti, R. Turner, R. Hughes, W. Zepp, J. Decrow, D. Blake, J. Ekblom.

"SAINT JOAN"

Joan: "I am alone and God is alone . . ."

Inquisitor: "We declare that thou must be excommunicate."

On stage with Mr. "A."

Donald Roseberry—a monk?

Inquisitor: "Think, Joan, think of what you're doing."

ORGANIZATIONS

LION'S ROAR STAFF

SITTING: M. Kastberg, J. Wilmot, F. Daly, S. Maddocks, G. Vickery, M. Hendrickson, S. Hilton, R. Robinson, N. Newcomb, B. Huke, L. Erickson. STANDING, FIRST ROW: J. Sanborn, B. Taggert, P. Brigham, T. Tambolleo, J. Sabulis, W. Howard, C. Sibley, M. Doe, D. Gates, E. Burke, K. Baguskus, S. Labaire, C. Hebert, S. Schlicker, J. Howard. THIRD ROW: S. White, J. Pasquale, J. Kelly, F. Dacri, R. Turner, R. Fortin, R. Uljua, J. Peterson, T. Rogers, D. Fuller, Mr. Lane, advisor.

CO-EDITORS: Sharon Hilton and Maryhelen Hendrickson.

NATIONAL HONOR SOCIETY

FIRST ROW: B. Huke, R. Fortin, W. Zepp, M. Kastberg. SECOND ROW: S. Hilton, F. Dacri, Mr. Cecchini (Advisor). M. Hendrickson, B. Andreasen.

STUDENT COUNCIL

FIRST ROW: P. Morse, B. Ulja (President), B. Huke, J. Howe, J. Nash. SECOND ROW: Miss Scopelliti (Advisor), K. Kennedy, E. Fiske, M. Davis, J. Holmberg, S. Atchue, Mr. Beardsley (Advisor).

FRENCH CLUB

STANDING: D. Roselund, E. Merrill, F. Casamassa, J. Decrow, T. Kennedy, R. Benedict, W. Zepp, J. Darr, J. Bancroft, J. Peterson, S. Lacilla, B. Quist, R. Robinson, R. Roselund, R. Zickell, D. Lindberg, J. Kelly, Mr. Weller (Advisor).

VARSITY CLUB

FIRST ROW: K. Kelly, J. Nash, P. Norton, J. Kulis, B. Huke, N. Newcomb, S. Hilton, M. Hendrickson, L. Kriegstrom, E. Fiske, M. Phelps, J. Soule. SECOND ROW: J. Whitcomb, K. Crowley, H. Demarco, C. Noyes, J. LaVigne, D. Smith, C. Beckett, R. Salter, B. Kastberg, N. Williams, D. Gambaccini, D. Laurin, C. Osterberg. THIRD ROW: Miss Scopeletti (Advisor), B. Clark, R. Zickell, S. Lacilla, P. Folungis, W. Morse, J. Kelly, J. DiPasquale.

WEBO STAFF

FIRST ROW: J. Sabulis, J. Sanborn, K. Ricardi, S. White, J. Kelley, F. Daly, B. Taggert, J. Kulis, S. Schlicker. SECOND ROW: Mr. Ducanson (Advisor), Mr. Wilbur (Advisor), G. Crabtree, J. Carlson, G. Goodale, R. Salter, A. Longone, S. Boo, D. Holm, M. Navaroli, R. Wood, Miss Pucilaskis (Advisor). THIRD ROW: P. Norton, C. O'Toole, K. Murphy, B. Clark, D. Bohl, D. Dymek, A. Hagopian, J. DiPasquale, K. Crowley, R. Almstrom, B. Caron.

LIBRARY CLUB

FIRST ROW: E. Fiske, S. Boo, J. Nolan, K. Swenson, J. Kelley, P. Norton, D. Holm, J. LaComfora, M. Phelps. SECOND ROW: J. Fitts, H. DeMarco, R. Bjorn, M. Adams, P. Fassett, B. Prentice. THIRD ROW: D. Cronk, K. Murphy, K. Glynn, Miss Kane (Advisor), J. Thwing, S. Scales, D. Ball.

GIRL'S GYM TEAM

KNEELING: E. St. George, J. LaVigne, A. Shusta, R. Almstrom, B. Erickson, C. Noyes, S. Maddocks. STANDING: P. Brigham, T. Tambolleo, E. Burke, L. Howard, J. Howard, M. Maki, D. Sepavich, K. Sullivan, Mrs. Webster (Advisor).

HOME ECONOMICS CLUB

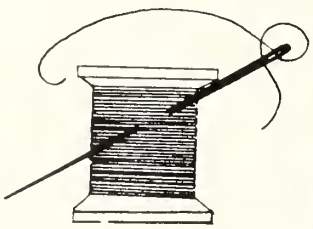

FIRST ROW: L. Makela, W. Mayhew, B. Caron, S. Flagg, L. St. Germaine, D. Wilmot. SECOND ROW: D. Castagnetti, K. Leonardi, E. Miller, J. Webster, A. Levesque, T. Meola, D. Leslie, Mrs. Hemenwag (Advisor).

GRAPHIC ARTS CLUB

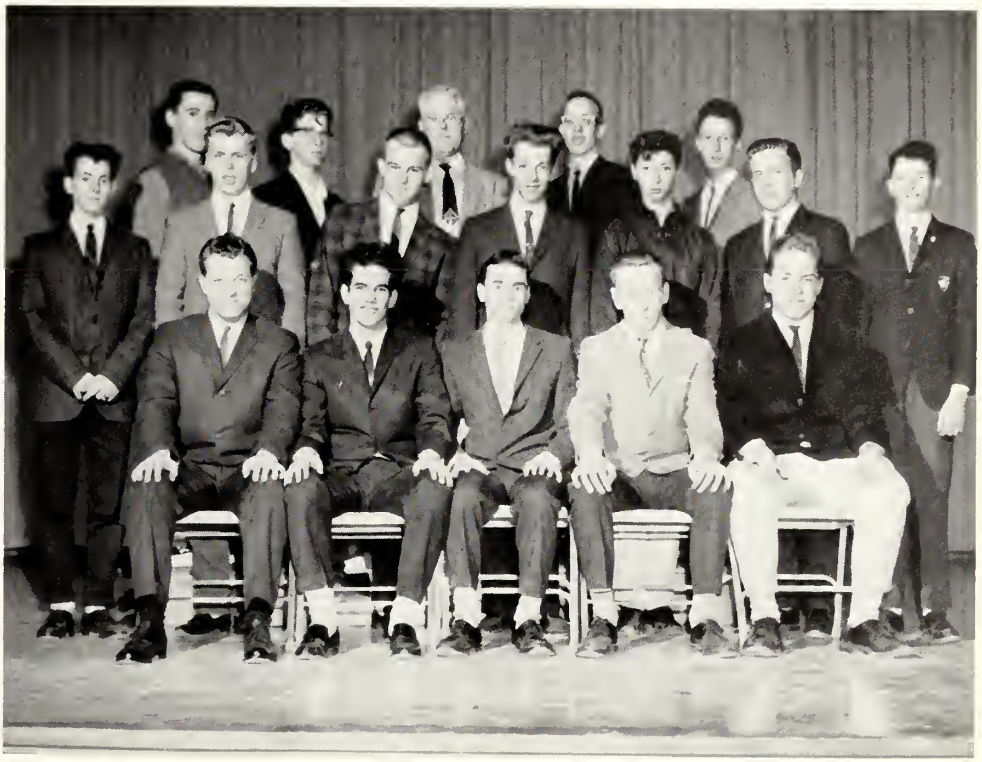

SEATED: R. Fife, S. McCarthy, A. Rotti, S. Welus, M. Halkala. SECOND ROW: S. DeLiddo, B. Makela, G. Meleski, K. Dzivasen, P Christo, W. Savage, D. Rice. THIRD ROW: B. Little, D. Putnam, Mr. Wilbur (Advisor), D. Carlson, E. Foster.

AUDIO VISUAL CLUB

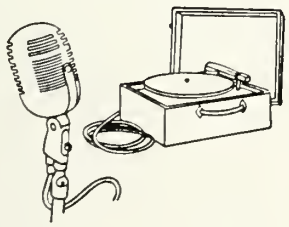

SEATED: W. Morse, J. Howe, K. Kelly, D. Swenson. STANDING: L. Campbell, Mr. Conley (Advisor), R. George.

SENIOR HIGH BAND

FIRST ROW: D. Hollis, G. Metcalf, E. Fiske, D. Sepavich, B. Clark, R. George, R. Glynn, P. Rotando, C. Ostenberg, D. Laurin. SECOND ROW: R. Dube, P. Hollis, R. Downer, P. Morse, J. Hanan, J. Copper, J. Brewer, D. Migneault, R. Nowak, L. Marsh. THIRD ROW: S. Hermes, M. Whitney, B. Quist, D. Saari, J. DeWitt, P. Hall, F. Cassamassa, Mr. Maynard (Director).

DANCE BAND

FIRST ROW: D. Klar, J. DeWitt, P. Morse, R. George, P. Rotando. SECOND ROW: Mr. Maynard (Director), D. Saari, B. Quist, R. Downer, P. Hollis, S. Hermes.

SENIOR HIGH CHORUS

KNEELING: J. De Witt, R. Salter, D. Gilks, B. Caron, J. McCarthy, J. Nash. FIRST ROW: A. Levesque, D. Castagnetti, D. Holm, L. Howard, C. Hebert, F. Daly, J. Sabulis, E. Foster, C. DuCharme, B. Prentice, P. Norton, A. Shusta, A. Longone. SECOND ROW: J. LaComfora, E. Ernst, G. Bauer, D. Migneault, G. Treinor, K. Crowley, P. Hall, S. Condon, J. Hannan, J. Copper, L. Bullens, D. Bohl, J. Sherman, L. Austin, D. Armstrong. THIRD ROW: D. Saari, S. Welus, R. Glynn, J. Brewer, D. Fuller, M. Whitney, F. Casamassa, D. Carlson, S. Hermes, P. Rotando, M. Mulryan, J. Peterson, R. Lehman, F. May, J. Scanlon, Mr. Maynard (Advisor).

Mr. Maynard and Band

JOYCE SABULIS—Chorus President

BOY'S GYM TEAM

FIRST ROW: J. Forleo, J. Brewer, D. Eagan, D. Robinson, E. Merrill, O. Merrill, P. Gremo, D. Gillies, T. Mulryan. STANDING: Mr. Ekblom (Advisor), J. Wolons, J. Peterson, R. Blodgett, L. Campbell, M. Mulryan, R. Lehman, J. Darr, B. Quist, T. Kennedy, S. White, J. Helander, R. Uljua, J. Tivnan, Mr. Pendleton (Advisor).

SENIOR LETTERMEN: J. Peterson; R. Lehman; M. Mulryan; S. White; E. Merrill.

Raising the Flag on Iwo Jima . . .
Gym Team Tribute.

SPORTS

CROSS COUNTRY

KNEELING: B. Fisher, R. Roselund, C. Dupre, D. Roselund, D. Lindberg. STANDING: Mr. Weller, coach; D. Saari, W. Zepp, S. Lacilla, J. Chase, R. Benedict.

The Cross Country team had a very successful season. They compiled a record of 6 wins and 2 losses. The season was highlighted by winning the Hopedale meet. Don Roselund captained the 1963 harriers and along with John Decrow, Warren Zepp, and Dave Saari represented the senior class.

Coach Weller explains the procedure to Ronald Markiewicz.

They're off . . .

Roselund in the lead.

It's a long way to Fitchburg, boys.

Getting out the kinks.

KNEELING: O. Merrill, R. Alexandrowicz, B. Zickell, J. Scrimgeour, K. Kennedy, D. Bullens, A. Hachey, T. Scanlon. STANDING: E. Marteneit, J. Decrow, T. Kennedy, L. Campbell, R. Markiewicz, manager; J. Darr, B. Mulhern, P. Rotando, R. Meola, R. Potvin.

JUNIOR VARSITY

A quick exit . . .

BASKETBALL . . .

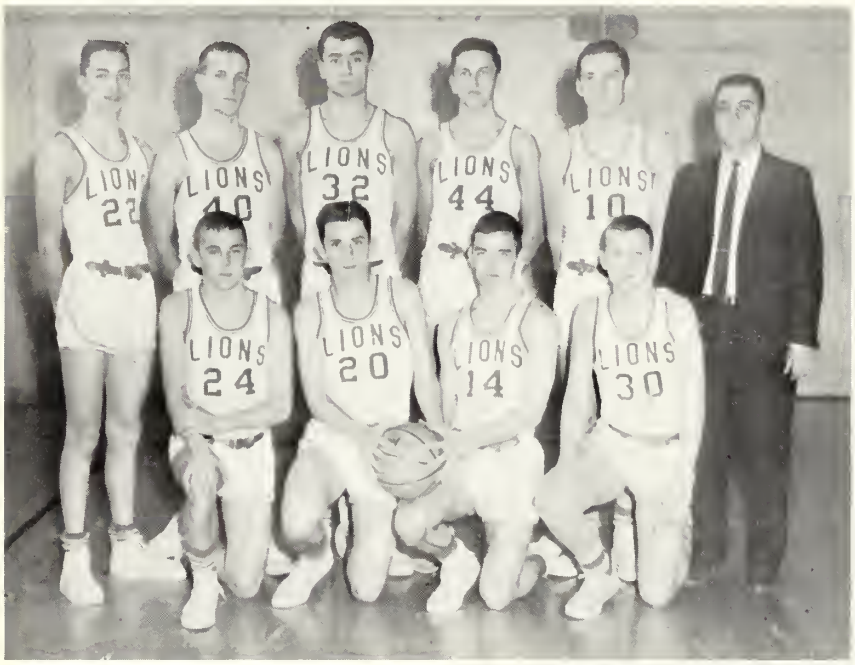

KNEELING: D. Lindberg, Co-captains R. Robinson and J. Kelly, C. Backstrom. STANDING: S. Lacilla, R. Downer, J. Bancroft, R. Magdziarz, J. Chase, Coach Garafoli.

Clark Tournament Runner-up Trophy.

The 1962-63 basketball team, piloted by seniors Joe Kelly and Ron Robinson, enjoyed a fine season. It's record was 15 wins against only 7 losses. The club placed third in league competition because five of the seven losses came in league games. They reached the finals in the large school division of the Clark Tournament but were nipped by David Prouty of Spencer 66-55 after getting by Bartlett of Webster and a strong Auburn team. Other seniors on this year's team were Don Roselund, Dick Magdriaz, and Ken Quist.

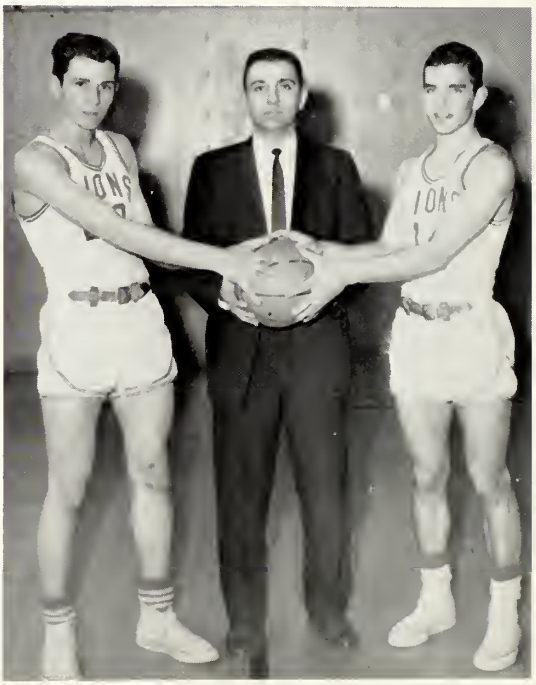

Coach Garafoli and Co-captains Ron Robinson and Joe Kelly.

SENIOR LETTERMEN

JOE KELLY

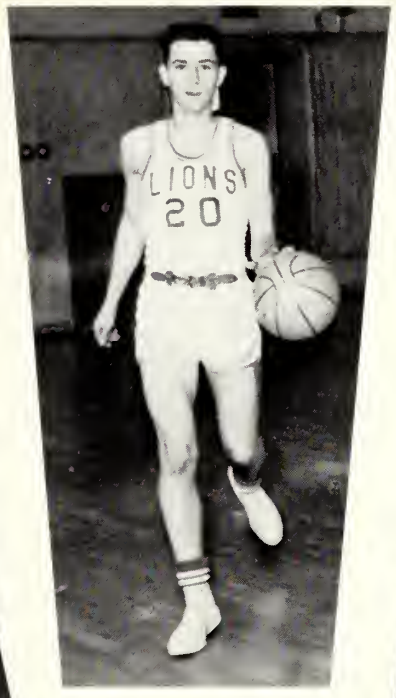

RON ROBINSON

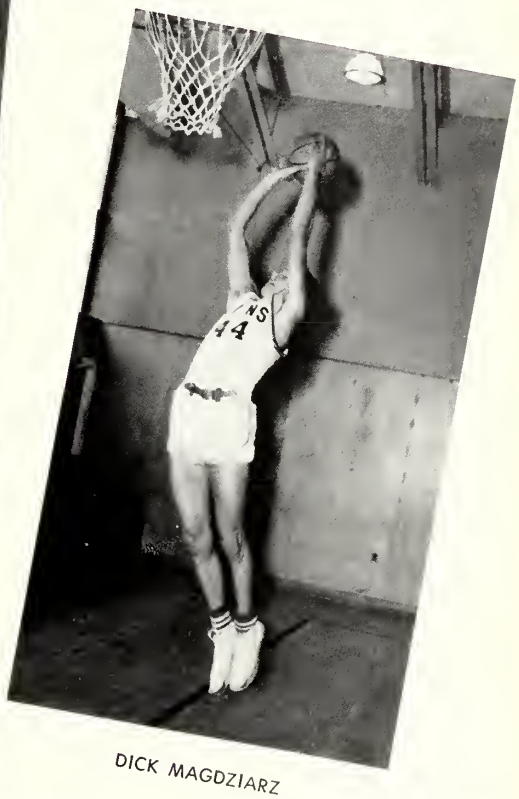

DICK MAGDZIARZ

JUNIOR VARSITY

KNEELING: T. Zickell, D. Putnam, R. Beachy, C. Dupre, T. Mulryan, N. Spiro. STANDING: K. Ricardi (Manager), B. Johnston, B. Fisher, R. Benedict, R. Smith, C. Backstrom, Coach Ronald Ekblom.

Quist scores two more.

Kelly fires a hook from the corner.

This is no time to lay down on the job, Kenny.

Lacilla from the line . . .

Robinson connects on a drive.

Bull's-eye for Bancroft.

WEST BOYLSTON VS. WESTBORO

A left-hander by Lindberg.

What goes up . . .

Smile, you're on . . .

Bancroft hoops a three-pointer.

Blocked shot.

BASEBALL . . .

FIRST ROW: J. Kelly, C. Backstrom, D. Lindberg, T. Nicholas, J. Scrimgeour. SECOND ROW: R. Zickell, C. Dupre, J. Noyes, J. Senior, K. Quist, W. Parker (co-captain), T. Kennedy, D. Bean. STANDING: J. Peterson, S. Lacilla, T. Manning (co-captain), F. Casamassa, Coach Elkind, Managers E. Martineit, and R. Carroll.

The varsity baseball team, coached by Mr. Elkind, had a very successful season. They compiled a record of eight wins against five defeats.

This record shows a good team effort by all the players who wish to thank Coach Elkind for his time, effort, and ability.

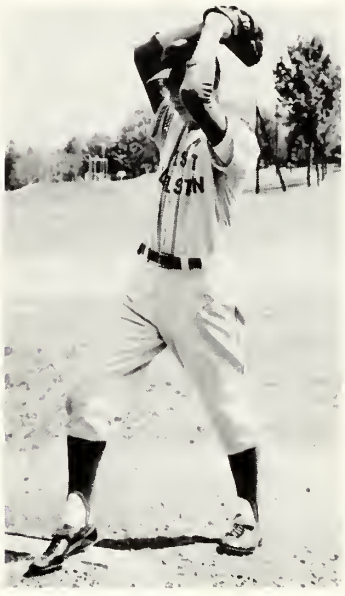

"PETE" PETERSON

Coach Elkind chats with the "umps."

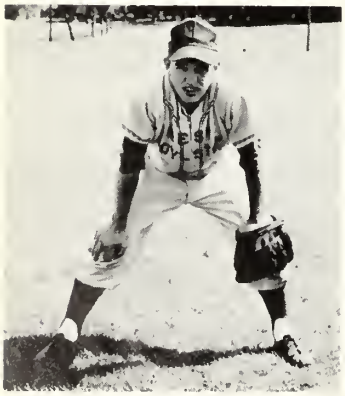

JOE KELLY

The starting nine.

CHEERLEADERS . . .

FIRST ROW: J. Howe, J. Sanborn, co-captain, W. Balcom, co-captain, S. Knox. STANDING: K. Sullivan, K. Caron, R. Almstrom, E. St. George, L. Carlson.

"We took the blue from the sky . . ."

"East side, west side . . ."

"Hey, hey, whudaya say . . ."

FIELD HOCKEY

VARSITY—KNEELING: D. Holm, P. Norton, K. Kelly. STANDING: M. Kastberg, P. Hall, A. Shusta, J. Howard, J. Kelley, G. Vickery, A. Dionne, S. Condon, K. Edwards, K. Atchue, and Mrs. Webster, advisor.

J. Kelley and G. Vickery, co-captains, pose with Mrs. Webster.

The girls' varsity field hockey team this year was joined by the junior varsity squad that was composed of freshmen and eighth graders. The co-captains were Janet Kelley and Gail Vickery. The girls won 4, lost 3, and tied 1. The junior varsity squad won 3, lost 1, and tied 1.

The girls wish to thank Mrs. Faith Webster for her splendid job of coaching.

JUNIOR VARSITY: S. Rickley, B. Erickson, S. St. George, L. Austin, K. Swenson, E. St. George, M. Maki, Mrs. Webster (coach), K. Sullivan, J. LaVigne, K. O'Connor, S. Belacki, M. Tambolleo, J. Soule, J. Howe. KNEELING: Manager B. Kastberg.

An afternoon of practice.

Gail moves in to attack.

On the side lines.

"Get in and fight!"

"Score that goal!"

BASKETBALL . . .

VARSITY—KNEELING: A. Hagopian, S. Johnson, L. Erickson, K. Kelly. STANDING: J. Whitcomb (Manager), J. Howard, D. Dymek, K. Edwards, J. Kelley, Mrs. Webster (Coach).

The girls' basketball team had a successful season with 7 wins and 3 losses. The co-captains were Joan Howard and Karen Kelly.

The defeat of Algonquin early in the season encouraged the team. At the end of the season the team played Tahonto Regional, winning twice, by scores of 50-16 and 52-12.

Much credit is due to Mrs. Webster's fine coaching.

Mrs. Webster and the co-captains—Joan Howard and Karen Kelly.

SENIOR GIRLS

JOAN HOWARD

JANET KELLEY

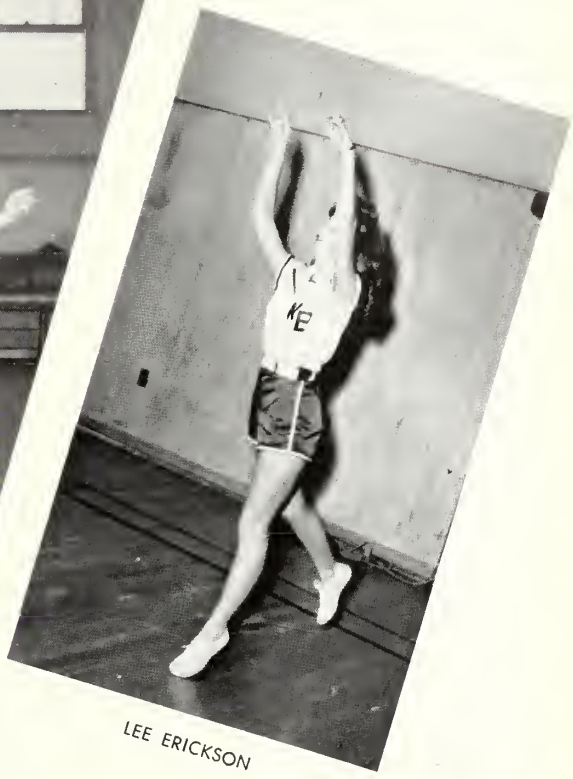

LEE ERICKSON

A loyal bench.

The Lionesses score two more.

"Str-r-retch, Joan."

JUNIOR VARSITY—FIRST ROW: A. Goodale; L. Austin; B. Erickson; C. Noyes; J. Copper. SECOND ROW: J. Fray (Manager); P. Connors; J. Brown; P. Conforti; G. Austin; C. O'Connor; S. Rickley; Mrs. Webster (Coach).

SOFTBALL . . .

KNEELING: A. Fuller, J. Hannan, S. Anderson, M. Mortin, P. Norton, K. Kelley, V. Carlson. STANDING: K. Atchue, L. Hemenway, A. Hagopian, J. Copper, L. Lagerstrom, J. Howard, K. Hiller, W. Maki, and and Mrs. Webster, advisor.

The 1962 girls' softball season was highly successful. The highlight of the season was the game played at Algonquin Regional High School. The Lionesses topped the fearless Algonquin girls 16-14. Another important game came at home when the Grafton girls lost by a close score of 19-18.

The team wishes to express their thanks to Mrs. Faith Webster for her faithful efforts during the season.

"Now get out there and do it!"

Catch 'er, Joni!

Those long hot hours in the sun, just waiting.

UNDERCLASSMEN

CLASS OF 1964 . . .

CLASS OFFICERS

Terry Kennedy, *President*
Alberta Longone, *Vice President*
Virginia Knox, *Secretary*
Sandra Cummings, *Treasurer*

Our junior year has been the busiest and most exciting of our high school years. In order to raise money for our prom, we conducted a profitable candy sale and traditionally took charge of the concession stand at basketball games. Our prom was called "Volare" with a Roman theme. The chairmen were our officers, and Jean Nash, Janet Howe, and Karen Kelly.

The class expresses special gratitude to its advisors—Mr. Griffin, Mr. Case, Mrs. Osborne and Mr. Smalanskas for their active interest in our affairs.

It's always open house in Mrs. Osborne's class.

"The Girls"

"I think bread lines are undemocratic."

A studious study hall.

"A-B-C-D-E-F-G-H . . ."

The Chamber of Commas.

"Oh, no! Not the starred problems, Mr. Bouvier!"

CLASS OF 1965 . . .

CLASS OFFICERS

Curt Backstrom, *President*
Robert Zickell, *Vice President*
Nancy Moorefield, *Secretary*
Shirley Knox, *Treasurer*

We started off our sophomore year with the now traditional campaigns for class officers. After elections, in October, one of our classmates, Leon Dionne, was hurt in gym class. A benefit basketball game was held for him, and the sophomore class sold tickets. The game brought in approximately $400, half of which was collected by our class.

In the athletic field we were proud to have four sophomores on the varsity basketball team—John Bancroft, Dave Lindberg, Steve Lacilla, and Curt Backstrom. Three girls graced the cheerleading squad—Nonie Balcom, Shirley Knox, and Kathy Caron.

We are looking forward to our junior year with great anticipation for its upcoming activities.

Around the World With a Textbook, by Mr. Weller.

Mr. Beardsley explains a fine point in geometry class.

Typing class—U.S.A.

All is not so quiet on the French front.

So, they let Jimmy take over the class now?

"Whose side are you on, anyhow?"

"And if you put this into some of that and then add a pinch of that stuff . . .

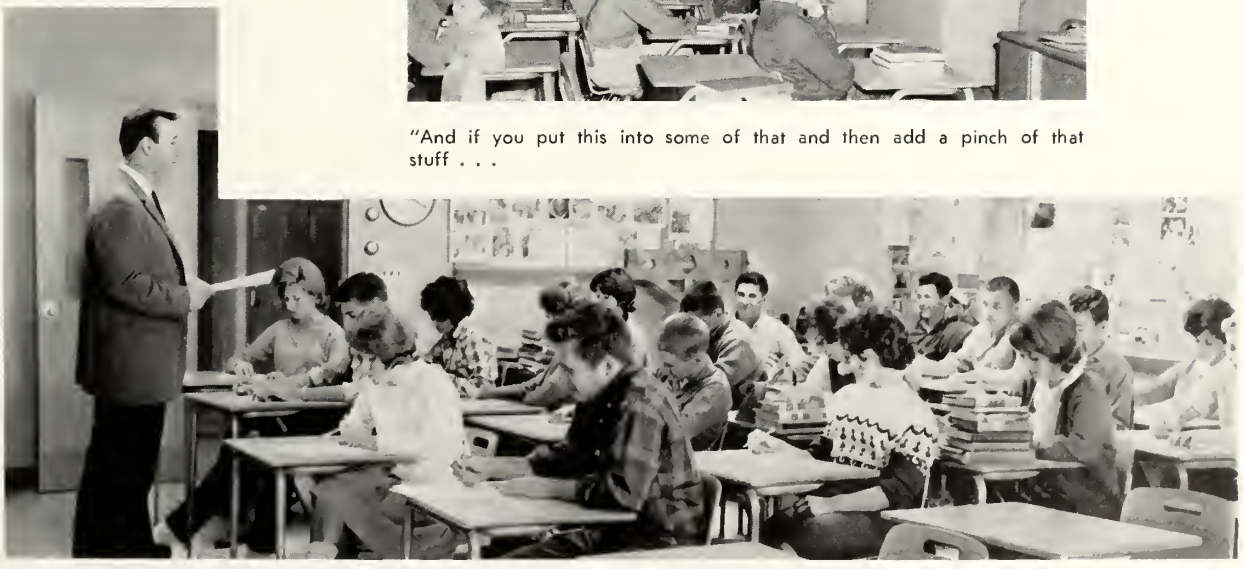

Another day, another test, another F?

CLASS OF 1966. . .

CLASS OFFICERS

Gary Shannon, *President*
Judy LaVigne, *Vice President*
Diane Sepavich, *Secretary*
Dana Dugan, *Treasurer*

Our Freshman year has been one of the busiest years of our school life. We had dependable officers who took their duties to heart. Our first dance was *Come September;* it was a wonderful affair, complete with a festive atmosphere and a back-to-school decor. The *Freshman Frolic,* our second huge success, went a long way to fill our treasury.

In the past year some of us have had personal highlights:

Barry Lorge, first place winner in the Freshman division of the Science Fair, represented W.B. in the Regional Fair.

Duncan Gullies performed on the accordion at the Home Show.

Judy LaVigne and Robert Wood acted in the Drama Club's One Act Plays.

All in all it has been a great year for us Freshmen!

Mr. Guarini and his class.

They even look like Freshmen.

A happy freshman class.

The Senior class of 1966?

"Psst—what's the answer to number four?"

"And if it goes off . . . run!"

Mr. Foley and his roaring History class . . .

CUSTODIANS—William Howard and Reinhart Schiebler

NURSE—Miss Lemay

CUSTODIAN—Nick Geneva

Putting on the finishing touches.

"Calling all cars!"

CANDIDS

Working on our Junior Prom.

Carl—as Riverboat Jack.

Mike sings "Old Man River."

Sr. Peterson is the teacher today.

Mr. Lane is quite casual in class . . .

. . . But out of class!

Helping on the Prom??

"Ouch! That hurts!"

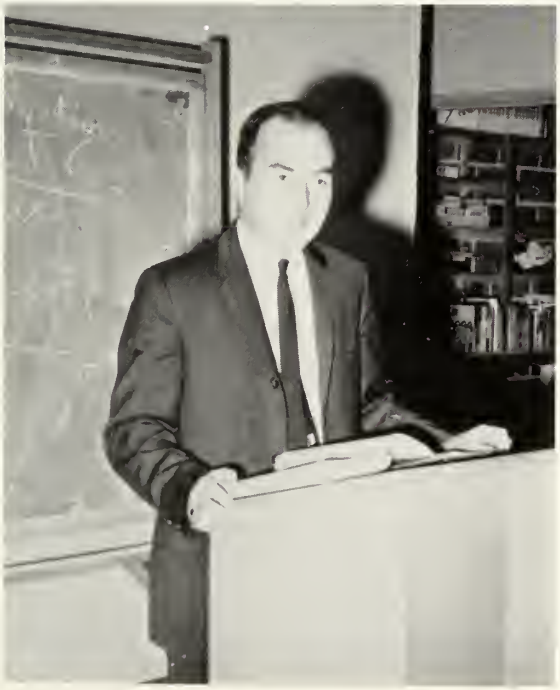

"Mr. A"

Johanna and Karen

"Are you physically fit, Pauline?"

"No, no, Pat! Everybody on her toes!"

"Watch your fingers, boys."

"Hey, I'm over here!"

Lab day in Spanish II.

Roger cleans up.

"Doesn't agree with you, huh, Jay?"

Relaxing after lunch.

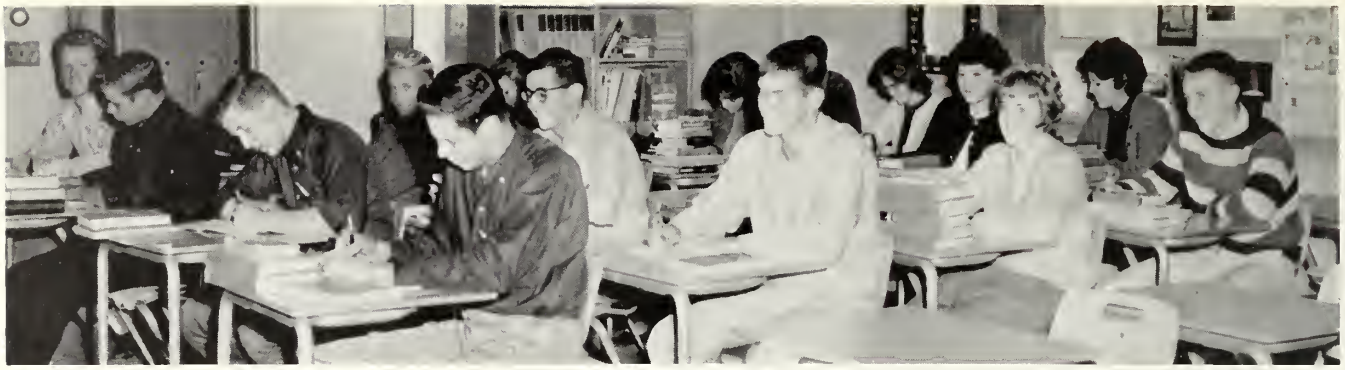

Oh, no! Paul behind Barbara?

"Ready, get set, go!"

"Go get 'em, Sophia!"

Senior Play usherettes.

"Let your fingers do the typing . . ."

"Ah, finally I'm getting there!"

"Clickity, clack— clickity, clack, clickity . . ."

"Could you give that to us again, Mr. Griffin?"

Couples at '62 Prom.

"The meals begin here . . ."

Sharon and Faith and friends.

"Bali Hai's" waterfall.

WEST BOYLSTON FIRST GRADE

FIRST ROW: B. Bowman, S. Rose, L. Erickson, N. Newcomb, D. Ponds, S. Maddocks, C. Hebert. SECOND ROW: V. Pruneau, W. Humphrey, M. Kastberg, G. Vickery, P. Brigham, S. Hilton, M. Doe. THIRD ROW: K. Quist, R. Robinson, H. McCarthy, R. Lehman. FOURTH ROW: R. Fryberg, A. Flagg, W. Barnard, D. Carpenter, D. Blake, S. Romkey.

BOYLSTON SECOND GRADE

FIRST ROW: J. Slack, S. Berjeron, J. Sabulis, M. Hendrickson, R. Goulet, J. Whitstandley, J. Abrahamson, J. Codere, D. Fuller, F. Daly. SECOND ROW: R. Currier, D. Ross, K. Scott, R. Chaplis, D. Saari, J. Hagar, R. Young, T. Williams, P. Warren, R. Banfield, J. Settle. THIRD ROW: W. Zepp, R. Fife, C. Sibley, C. Starkus, C. Bjurling, J. Ekblom, D. Roseberry, R. Nason, J. Peterson, R. White.

OAKDALE FIRST GRADE

FIRST ROW: K. Scales, J. Wilmot, M. Whitmore, A. Dionne, T. Tambolleo, J. Castagnetti, L. Warner, O. Annie. SECOND ROW: M. Litel, H. Brunck, L. Leger, R. Uljua, D. Roselund, K. Dzivasen, D. Fanning, A. Rotti, E. Fancy. THIRD ROW: R. Magdziarz, A. E. Neuman, C. Fallavollita.

"Earl! How could you!"

Let's see some zip, Zepp!

ADVERTISEMENTS

Smile! You're on Candid Camera.

Senior beauts!

Sharon, Lee, Ed and Norma

Say "When"!

Congratulations

Class of 1963

BONCI INSURANCE AGENCY

PINECROFT DAIRY BAR

"High Quality Ice Cream"

Hand Packed
Freezer Packed

Quarts—Pints
Half Gallons

Cones
Frappes
Sodas
Milk Shakes

Sundaes
Quick Thickies
Banana Splits
Freezes

The Finest Ice Cream Is Made at Pinecroft

Ice Cream Specialists

1910 — 1963

Owned by

Those We Serve

Your

MUNICIPAL LIGHTING PLANT

WEST BOYLSTON

Low Cost - Electricity

Cheeeese!

Sitting cozy

Just loafin .

Give him a hand, boys.

B.M.O.C.

Teacher's helper

. . . and stay out!

Stewie and?

Compliments of

THE OAKDALE NURSING HOME

Compliments of

A FRIEND

HANK'S SUPER SHELL STORE

Tires—Batteries—Accessories—Lubrication

Tune Up—Brakes—Wheels Balanced

Rte. 12 and 110 West Boylston, Mass.

PHONE TE 5-9441

Compliments of

HORTON'S MARKET

117 Clinton St. Shrewsbury, Mass.

GEORGE MARKARIAN—Manager

Compliments of

SHACKS CLOTHING

HASTINGS PHARMACY

Prescriptions

HIGH STREET CLINTON, MASSACHUSETTS

HAROLD E. STEWART, Florist

Flowers for All Occasions

26 West Boylston St. Tel. TE 5-3634 West Boylston

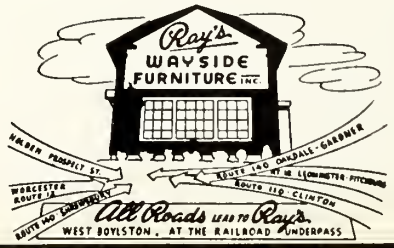

Compliments of

MARINE PLASTICS

CLINTON MASSACHUSETTS

Bad again?

Compliments of
WACHUSETT COUNTRY CLUB
WEST BOYLSTON
MASSACHUSETTS

Careful now.

Compliments of
H. R. PRESCOTT & SONS, INC.

165 Hartwell Street
WEST BOYLSTON, MASS.

"Water Works Suppliers of New England"

Eddy Hydrants and Valves
Standard for West Boylston

Carlene and Tom

Science projects again??

Stick 'em up!

Cleaning up.

Hold that pose!!

Bashful Carl

Compliments of

GENERAL SCREW
MACHINE PRODUCTS, INC.

Compliments
of

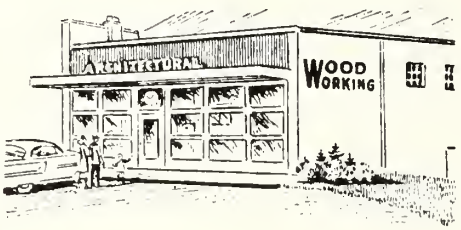

ARCHITECTURAL
WOODWORKING CO.

241 West Boylston St.
WEST BOYLSTON, MASS.

Established 1897
STEPHAN'S

Costume Jewelry,
Cutlery and Gifts

416 MAIN STREET WORCESTER 8, MASS.
"Quality is Economy"

AIR-COMM
Airway Communications
288 West Boylston St.
TEmple 5-4044 WEST BOYLSTON, MASS.
General Electric Two-Way Radios

H. T. JANES & SON
1217 Main St., Holden, Mass. VA 9-2783
Office Supplies Paper, Carbon, T.W. Ribbon

Best Wishes to the Class of '63
STOWER'S
The Store of Quality
BANK BUILDING CLINTON, MASS.

ZICKELL
BUILDERS SUPPLY CO., INC.
Building Remodeling
1238 West Boylston St. West Boylston, Mass.

STEWART & HENRY, INC.
Jewelers and Opticians
7 HIGH STREET CLINTON

WERBER and ROSE
FINE FURNITURE
HIGH STREET CLINTON, MASS.

HANNON'S WEST BOYLSTON BAKERY
AND DONUT SHOP
340 West Boylston St. Next to IGA West Boylston
All Goods Baked on Premises

ROSE COTTAGE
Hooked Rug Supplies
Visit Rose Cottage 1:45-5:00—Mondays through Fridays except holidays
PEARL K. McGOWN, INC.
WEST BOYLSTON, MASS.

The Book Fair

Go get 'em, Turner!

"Help!"

Grade school days

Just sitting in the garden

Good night!

. . . as freshmen

Don't fall, Pauline.

Compliments of
MONTROSE DAIRY

Compliments of
OAKDALE TV

CHARLES POTTER, INC.
Florist
"Growers of Fine Flowers for Any Occasion"
Worcester Street West Boylston, Mass.
PHONE TE 5-4426

KINNEAR INSURANCE AGENCY
ANDREW J. FRIEDRICH, Owner
Room 17 Wachusett Bldg.
CLINTON, MASS. TEL. 323

MILLWARD PHARMACY
1105 West Boylston Street Worcester, Mass.

BOB DEVLIN SPORTING GOODS CO.
95 Pleasant Street, Worcester, Mass.
Quality Sporting Goods for All Sports Played
Junior-Senior High Schools and Colleges

Compliments of
STERLING INN

Compliments of
F. R. SCHREITER CORP.
CLINTON, MASS.

Compliments of

MENARD'S AUTO BODY

1068 West Boylston Street Worcester 6, Mass.

COBBS MEN SHOP

Clothes for Men and Young Men

357 MAIN STREET, WORCESTER, MASS.

Telephone PI 6-8276

Compliments of

HOLDEN BOOK COVERS

FLYING W RIDING STABLES

Coolidge Street, Auburn

English Riding Instructions
Year Round Facilities

CALL TE 2-2580 or TE 2-4472

A. B. DICK PRODUCTS CO.
of Worcester, Inc.

860 MAIN STREET WORCESTER 10, MASS.

Mimeograph—Spirit—Azograph—Offset
Folders—Photocopy—Supplies

Buy the Best

STERLING PEAT

In Bags or Bulk

CHRISTIAN KRISTOFF

Greenland Road, Sterling
Tel. GArfield 2-6698

According to a State Analysis, **Sterling Peat** Compares Favorably With the Best on the Market.

Compliments of

BONCI & DESANTI, INC.

232 West Boylston Street, West Boylston, Mass.

Compliments of

STATE REPRESENTATIVE

THOMAS F. FALLON

Paper dolls, anyone?

Diane and Teddy

Roger twists.

Limbo time!

Jitterbugging!

The line-up

6th grade party

Ya don't say!!

ITT Surprenant
MFG. CO.

CLINTON, MASSACHUSETTS

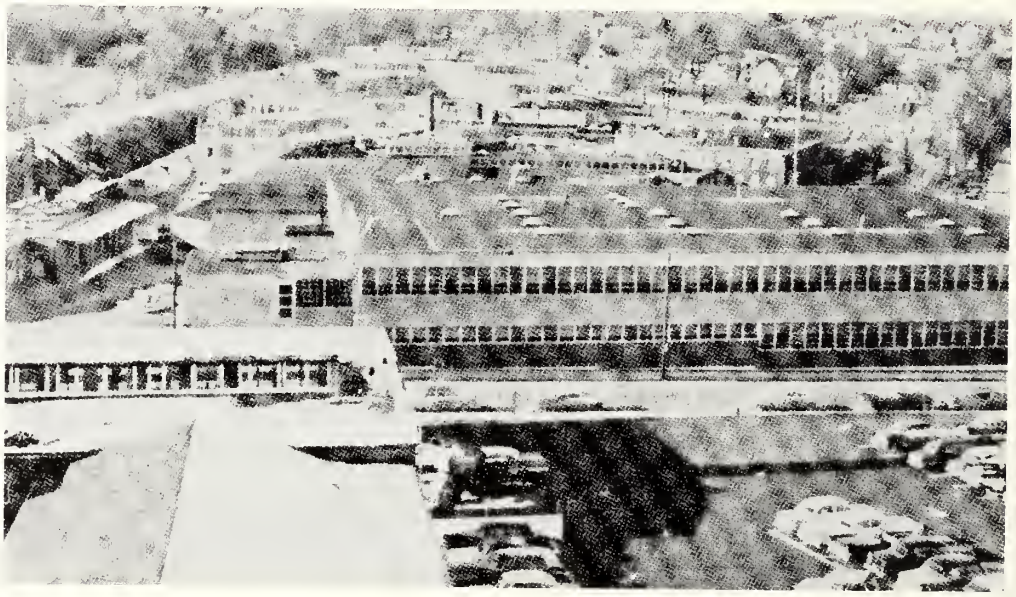

Engineered wire and cable
for the electronics,
aircraft, and astronautics industries

Compliments of

WEST BOYLSTON INSURANCE AGENCY, INC.

BUD FORD, Agent

33 Goodale Street
WEST BOYLSTON, MASSACHUSETTS
Telephone TEmple 5-3877

Compliments of

WHEELOCK PRINTING COMPANY

25 Foster Street
WORCESTER, MASS.
Formerly Cheney Press

Compliments of

MISTER JOHN and Staff

The Proper Blend of Experience and Imagination
201 West Boylston St., West Boylston Tel. TE 5-4429

Physics class

Strike up the band!

Girls and friend

Crowding for books

Cheerleaders for '63

Now, listen to me . . .!

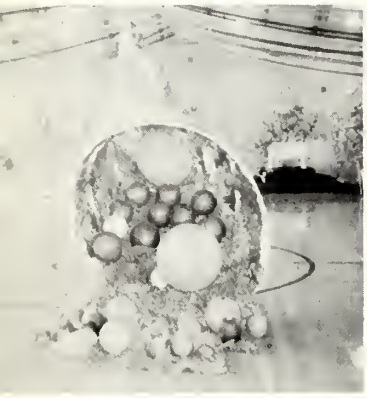

Horn o' plenty

Senior party, Oct. 1962

Compliments of

H. B. LARRABEE AND SON

Weather-Stripping

111 Shrewsbury Street, West Boylston, Mass.

Compliments of

MIDWAY AUTO PARTS

All Types of Automotive Parts and Accessories

564 West Boylston St., Worcester, Mass.
575-8476

PAULINE'S MUSIC CENTER

Lincoln Plaza Worcester
TEL. PA 6-2094

If you need records, come and see us.
If you can't get them, why not let us.

Compliments of

PALLEY OFFICE SUPPLY CO.

Commercial Stationery
Office Equipment

27 Foster St.
PI 2-5683

WORCESTER, MASS.
PI 6-4669

MEADOWBROOK PHARMACY, INC.

346 West Boylston Street, West Boylston, Mass.

ELISABETH KUGMESKI, Reg. Ph.

Free Prescription Delivery 752-0330

FRED G. WALTERS CO., INC.

1308 Grafton Street
WORCESTER 4, MASS.
PI 4-5375

Registered Professional
Consulting Electronics Engineers
Member of M.S.P.E. and N.S.P.E.

DuKane Sound and Intercommunication Systems

Complete Commercial and Savings Banking

GUARANTY BANK AND TRUST COMPANY

51 Gold Star Boulevard Worcester

MAIN OFFICE: 386 Main Street, Worcester

MEMBER FEDERAL DEPOSIT INSURANCE CORPORATION

Our Insurance Is Your Peace of Mind

CHESTER C. DOE

Let Us Be Your Physician on Insurance—Any Kind

340 Main St., Worcester — 44 Central St., W. Boylston

Compliments of

MADELINE'S BEAUTY SALON

1103B West Boylston Street
WORCESTER, MASS.

TEL. PL 3-0833

Compliments of

PARKER'S FLOWER AND GIFT SHOP

Maple Street
WEST BOYLSTON, MASS.

Compliments of

FLAGG FUNERAL HOME

Compliments of

MEADOWBROOK

I.G.A. FOODLINER

WEST BOYLSTON, MASSACHUSETTS

"Oops!"

Chorus girls

Time to limbo, Earl.

Cooling off.

Barb and Paul

Three musketeers

Pretty, little cheerleader

There goes Blodgett.

Congratulations to the
Class of 1963
From

GRANGER
CONTRACTING CO.,
INC.
General Contractors

306 Main Street
WORCESTER
MASSACHUSETTS

Compliments of
RANDY'S
TEXACO SERVICE
West Boylston St.
WEST BOYLSTON, MASSACHUSETTS

Congratulations to
Class of 1963
West Boylston Bowl

TELEPHONE: TE 5-3111

Distinction . . . Value

L. G. BALFOUR COMPANY

ATTLEBORO, MASSACHUSETTS

Class Rings and Pins
Commencement Invitations—Diplomas
Personal Cards
Club Insignia—Medals and Trophies
Official Jewelers for West Boylston High School

Representative:
WILLIAM R. ROWAN

Quality . . . Service
Taylor Yearbooks

Senior party?

At it again, Norma??

Bathing beauty Hendrickson

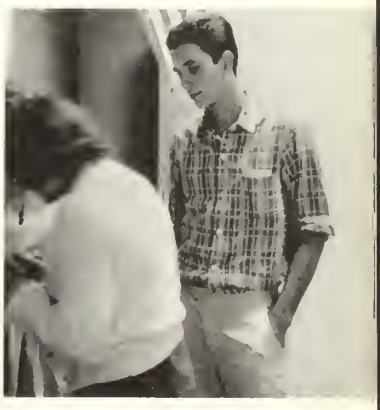

Ron . . .

"Oh, no!"

Ya did it, Mike!

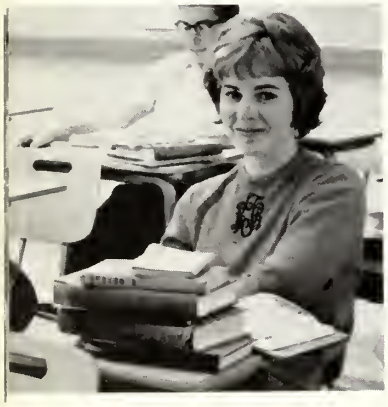

When Irish eyes are smiling . . .

Lounging after lunch.

CUTLER'S

"The Family Clothier"

328 West Boylston Street Worcester, Mass.

PHONE PL 5-7050

Compliments of

PEPSI-COLA BOTTLING CO.

46 WEST BOYLSTON DRIVE WORCESTER, MASS.

Compliments of

ROBERT L. FULLER
TRANSPORTATION SERVICE

150 SHREWSBURY STREET BOYLSTON, MASSACHUSETTS

Phone: UN 9-2835

Compliments of

GREENMEADOW LODGE

Crowley Road

STERLING, MASSACHUSETTS

Compliments of

FRIENDLY ICE CREAM SHOP

306 West Boylston St.

TE 5-9480 WEST BOYLSTON, MASS.

SUMMIT AUTO SALES

New and Used Cars

"Complete Service"

JACK GRAY
JOE PROTANO

932 W. Boylston St.
WORCESTER, MASS.

"For the Best Appearance, See Nick"

NICK SALVI'S
BARBER SHOP

CENTRAL STREET WEST BOYLSTON, MASS.

ROBERTS PHARMACY

Central Street, West Boylston

Prescription Pharmacists

MURIEL L. ROBERTS ZANE H. ROBERTS

A Full Service Bank
for All Ages

CLINTON TRUST COMPANY
CLINTON and STERLING

MEMBER FEDERAL DEPOSIT INSURANCE CORPORATION

Compliments of
THE FAIR
One Stop Shopping Center
566 Southwest Cutoff
At the Worcester-Auburn Line on Rte. 20
WORCESTER, MASS.

P. W. SHERMAN, INC.
New and Used Office Furniture
Gold Star Boulevard
at Millbrook Street
WORCESTER 6, MASSACHUSETTS

Oh, no, ya don't!!

Cheers!

Smile, Carlene.

Scared ya, huh??

Our Minstrel Show as Freshmen.

What's so funny, Joan?

The Seniors' Future Mr. Universe.

Faith as a twirler.

ARMSTRONG'S GARAGE

JENNEY SERVICE

Batteries
Firestone Tires
Tune-up
Brake Work

51 Worcester St., W. Boylston
DIAL TE 5-9400

Nights
TE 5-3334
TE 5-4522
UN 9-2843

General Repairing

HENRI HAIRSTYLIST
365-2091 20 High St., Clinton, Mass.
Also
HENRI'S SCHOOL OF HAIR DESIGN
211 Main St.
FITCHBURG, MASS. 342-6061
Complete Course of Beauty Culture

WACHUSETT MOLDING CORPORATION
Precision Injection Molders and Engineers
104 Hartwell Street West Boylston, Mass.
TELEPHONE TE 5-4814

JACKSON'S PARTY CENTER
307 West Boylston Street
WEST BOYLSTON, MASS.
TE 5-4726

Compliments of
LOU'S SPA & RESTAURANT
116 Union Street
CLINTON, MASS.

Compliments of
MARCON PAINTING CONTRACTORS

340 Main St.
WORCESTER

&

4 Harvard St.
WEST BOYLSTON

SPRAY PAINTING SPECIALISTS
Industrial — Commercial — Residential
SW 8-3724 PI 7-8976

BUSHONG

Established 1900

Official Photographer for the Class of 1963

311 MAIN ST., WORCESTER

Glamour Girls

. . . at a Birthday Party

. . . Janet . . .

How's the water?

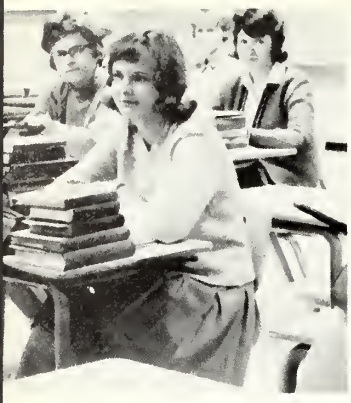

A pensive moment for Karen.

Hi, Fans!

Side by side!

. . . And more!

Compliments of

WALTER P. ROTTI

Stone Masonry General Contracting

48 Sterling St.,

WEST BOYLSTON, MASS.

TEL. TE 5-3164

Compliments of

MOUNTAIN VIEW DAIRY BAR & LUNCHEONETTE

Route 140

Manager — NANCY DiPILATO

BOYLSTON, MASS.

UN 9-2522

WORCESTER TYPOGRAPHIC SERVICE

"Your Composing Room"

25 Foster Street — Worcester 8, Mass.

Compliments of

THE CLOTHES TREE

"West Boylston's Finest Finery"

West Boylston Street

WEST BOYLSTON, MASSACHUSETTS

BREWER TREE EXPERT COMPANY

Tree Surgeons and Landscapers

To Improve and Beautify Your Grounds.

Office: 19 Ballard Street, Worcester, Mass. PI 2-0760

ROTANDO AND RAMSTROM, INC.

WEST BOYLSTON

MASSACHUSETS

GEORGE M. ROGERS, JR.

Insurance

Main Street Boylston, Mass.

UNderhill 9-2361

Dependable Protection — Friendly Service

A. M. NAYLOR CO.

ESTABLISHED 1882

"Four Generations of Reliable Service"

PLUMBING & HEATING CONTRACTORS

● Industrial ● Residential ● Commercial

PL 4-5279

LICENSED MASTER PLUMBERS

A. M. (SANDY) NAYLOR Reg. # 3359

A. M. (AL) NAYLOR, JR. Reg # 6159

349 Burncoat St. Worcester

A. M. NAYLOR, JR. TE 5-3085

GEORGE H. NOVIA

Complete Plumbing and Heating Service
and
Heating Oils

TE 5-3127

Central Street West Boylston, Mass.

. . . In younger years . . .

Sturbridge village

"No. I teach French."

In our Easter nightcaps . . .

Charleston, anyone?

Guess who?

Math class

"Nite, all!"

Compliments of

BALDARELLI BROTHERS

INCORPORATED

Temple Street West Boylston, Mass.

PHONE: TE 5-3568

Telephone: GArfield 2-7746 Anytime
or PLeasant 3-5385

JEFFREY FUEL CO.

Bottled Gas

Gas Appliances

JAMES A. JEFFREY

"Service With a Smile"

STERLING, MASS.

Patterns Models Moulds

ABE'S PATTERN & MODEL SHOP

HARRY R. ABRAHAMSON AND SON

PHONE UN 9-2663

60 Mile Hill Rd.
BOYLSTON, MASS.

Cabinet Work
Mill Work

Compliments of

NEVER FAIL

PRODUCTS

WEST BOYLSTON MOTEL

Comfort for Less

Your Guests Can Be Our Guests

CALL 835-3857

Compliments of

PRUNEAU'S BARBER SHOP

Prospect Street Near Pinecroft
WEST BOYLSTON, MASS.

HOWE & WHITNEY LUMBER COMPANY

Industrial ● Commercial
Residential

100 Southbridge St., Auburn
Pl 7-3847

8 Mill St., North Brookfield
VO 7-3232

Compliments of
MT. WACHUSETT DAIRY

Compliments of
DIPILATO'S SERVICE STATION
BOYLSTON, MASS.

CENTRAL SUPER MARKET
Home Freezer Service
Finest in Prime and Choice Meats
TE 5-4311 Home of S.S. Pierce

CLARA LANE'S HAT SHOPPE
Factory to You
Showroom Samples, Cancellations
Opposite FRIENDLY ICE CREAM

GOULD FUNERAL HOME, INC.

1 West Boylston St.
TE 5-3541
ROBERT A. GOULD
Registered Director
and Embalmer

Modern dancing

Guess who?

Norma and?

Three lovelies

At Sewall's

The Seniors remember Miss Murphy

Guess who?

"Yaass, M'am!"

ALBERT J. ROTTI

Excavating Contractors

Road and Driveway Contractors

EQUIPMENT RENTALS

Fill and Loam Sand and Gravel

Lancaster Street
WEST BOYLSTON, MASS.
Dial TEmple 5-4433

DIAL PL 4-7147 RAYMOND W. BACON

ACME PRINTING COMPANY

Social and Commercial Printing

15 UNION STREET WORCESTER, MASS.

Compliments of

HEALD SUPPLY CO.

OLLIS BEAUTY ACADEMY

Devoted to the Study of Hairdressing

The Oldest Academy in New England

DIAL PL 4-7238
534 or 536-A Main St. Worcester, Mass.

DUNCAN M. GILLIES CO., INC.

Manufacturers of Printing Machines and Printing Wheels
for the
Insulated Wire, Aircraft, Hose and Rubber Industries

66 Central Street West Boylston, Mass.

Compliments of

RAMSTROM'S SERVICE STATION

General Repairing — Tires — Tubes — Accessories

25 West Boylston Street TE 5-9487

FORTIN'S
SUPER MARKET

540 West Boylston Street
GREENDALE

"Best in quality, service, and savings."

What's going on?

Christmas Assembly

BECKER JUNIOR COLLEGE
OF
Business Administration and Secretarial Science
A CAREER SCHOOL OF BUSINESS
Associate in Science Degree

PROGRAMS OF STUDY

Accounting	Journalism	Medical Secretarial
Business Administration (Transfer)		Retail Merchandising
Business Administration (Terminal)		Executive Secretarial

COEDUCATIONAL — FREE PLACEMENT SERVICE
DORMITORIES — ATHLETICS

Catalog on Request

SEVENTY-SIXTH YEAR
BECKER JUNIOR COLLEGE
Worcester, Mass.

Guess who?

Paul

J. J. K.

Jazz it up, Mr. Maynard!

A trip to Boston

"Brrrr, it's cold!"

FORGED STEEL VALVES
For Oil Refineries
AND
BRONZE BALL VALVES
To Replace Bronze Gate Valves

SMITH
VALVE CORP.

41 Jackson St.
WORCESTER, MASS.

Compliments of
PARKER
METAL GOODS CO.
85 Prescott St.
WORCESTER, MASS.

LANCASTER STERLING LUMBER, INC.
Camp Ground Road
STERLING JUNCTION, MASSACHUSETTS
TEL. GA 2-7701

Compliments of
PAXTON INN
PAXTON, MASSACHUSETTS
Accommodations 5-500 for Parties and Proms

COYLE-PALAZZI
Sporting Goods, Incorporated
"The Quality House"
659 Main Street, Worcester 8, Mass.
TEL. 791-5121

W. A. PATTERSON, INC.
Plumbing and Heating
Sheet Metal Work
LICENSED MASTER PLUMBER # 6927
P. B. ROSEEN C. R. LAFAYETTE
10 E. Worcester St. Worcester
PL 4-3828

GREENDALE TELEVISION & APPLIANCE CENTER
6 East Mountain Street
WORCESTER 6, MASS.
PL 3-6656
Complete Radio and TV Service

Compliments of
GREENDALE CITIES SERVICE
PAUL J. SCHIEBLER, Proprietor

In deep conversation

Janet and company

Sharon

Norma's pj party

What a grin!

At Danna's

Three Beats

"Eating again, Ronny?"

MATTY CIOCIOLO BUILDERS, INC.

Custom Home Builder and Developer

WEST BOYLSTON, MASS.

Founders of:

APPLEWOOD DEVELOPMENT

Prospect St. W. Boylston

CLAFLIN-DONOHUE FUEL OILS

Domestic and Industrial

Combined 165 Years of Service

Oil Burners – Heating Systems

"Under the Thermometer"

at

60 Mechanic Street Tel 754-5331

11 Canterbury Street

LYONS LETTER SERVICE

- Addressograph
- List Maintenance
- Folding

Xerox Process and Offset Printing

8 Portland St., Worcester 8, Mass.

MARY GALLO'S SPECIALTY SHOPPE

387 Main St. Fitchburg, Mass.
TELEPHONE: DIamond 5-5758
"Bridal and Bridesmaid Gowns Our Specialty"
Coats — Suits — Dresses — Sportswear

Compliments of
NEW ENGLAND FILM SERVICES
828 Mass. Ave., Arlington 74, Mass.

SUMMIT CITIES SERVICE
MINOR AUTO REPAIRING
Tires • Batteries • Accessories
Lubrication • Washing • Tune-Ups
872 West Boylston St., Worcester, Mass.
TELEPHONE 753-9646

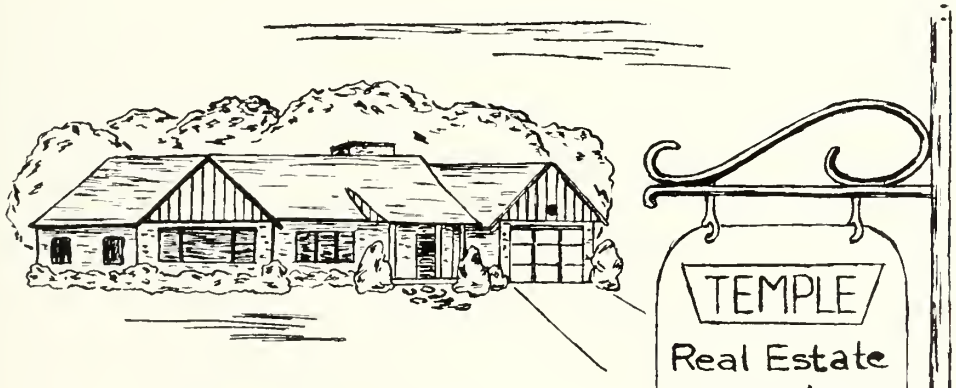

Best Wishes to
the Class of 1963
From

TEMPLE REAL ESTATE

Lynne Johnson

Johanna and Anne

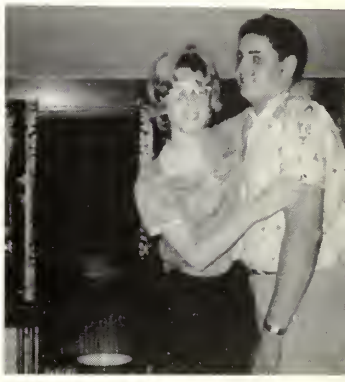

Danna and Ray

Bob and Sharron

"HIC!"

All tired out.

Hope I don't fall off.

You must be kidding!

Janet and Judy

Congratulations
to the

CLASS
OF
1963

INDUSTRIAL PLASTIC MOLDING

1 Stanley Rd.
WORCESTER 6, MASS.
PL 4-8672

262 W. Boylston St.
WEST BOYLSTON, MASS.
TE 5-3536

WORCESTER JUNIOR COLLEGE

CO-EDUCATIONAL

Day and Evening Divisions

Programs Leading to the Associate Degree in
Engineering Liberal Arts
Business Administration

Programs for Women

MEMBER NEW ENGLAND ASSOCIATION OF COLLEGES AND SECONDARY SCHOOLS

For Bulletin and Catalogue Write
JOHN ELBERFELD, DEAN
Worcester Junior College

766 Main Street Tel. Worcester PL 5-6101
WORCESTER 8, MASSACHUSETTS

MARRONE PETROLEUM COMPANY

195 Union Street
WORCESTER, MASS.

Oil Burner
Sales and Service
Cash or Convenient Terms

- Famous Brand Oil
- Fully Equipped Trucks
- Automatic Service
- Metered Measure

Night Burner Service
PL 5-7687

Daytime All Depts.
PL 4-7231

Night Oil Service
PL 6-3303

Compliments of

a

Friend

Compliments of

HOWARD JOHNSON'S

West Boylston Street
WEST BOYLSTON, MASS.

Friends

Ray and the fair.

What's everybody so happy about?

Seventh grade Boylston trip

Dave and Bob

Marghelen and Cheryl-Lynn

Mr. "A" . . .

Candidly speaking . . .

Compliments of

CROSSROADS RESTAURANT

Routes 12-110-140

WEST BOYLSTON, MASS.

Compliments of

WACHUSETT MOTOR LODGE

Telephone
TE 5-4416

WEST BOYLSTON, MASS.
Route 12 and 110

Compliments of

JEFFERSON BOWLING LANES

VA 9-6479

3 Pocket Billiard Tables 6 Automatic Pinsetters

Compliments of

PEOPLE'S SAVINGS BANK

Compliments of

THE ALPINE SKI SHOPS

1363 Main St.
HOLDEN

76 Union Ave.
FRAMINGHAM

Compliments of

MORSE BROS. ELECTRICAL CO.

24 Rockdale St.

WORCESTER, MASS.

Electrical Contractors

Lemme out of here quick!

Second childhood?

He hit me . . .

Pete

Compliments of

PAPER TRADING CORP.

Sanitary Equipment and Supply Div.

1 FAY STREET, WORCESTER

. . . the new WARD Schools

. . . finest in Modern Business Education

340 Main Street
WORCESTER 8, MASSACHUSETTS

The growth of WARD across the nation is founded upon the superior reputation for excellence of the Secretarial and Business Administration courses presented by the long-established, original Worcester School.

Fall Term — Sept. 16, 1963

BUSINESS
Administration
Accounting
Management

SECRETARIAL
Executive
Medical
Legal
Airline
Machine Shorthand

AIRLINE
Secretarial
Traffic
Operations

IBM
Systems
Operator
Key Punch
Computer-Programming
Data Processing

CLERICAL
Typewriting
Filing
Bookkeeping
Clerical Practice
Legal Terminology

BOSTON, MASS. HARTFORD, CONN. ALBANY, N. Y.
BUFFALO, N. Y. ST. LOUIS, MO. BALTIMORE, MD.

The Best in Business Training

"That-a-boy!"

"Olga"

Pure dramatics . . .

"Smiley"

Compliments of

SEWALL AND SMITH CONSTRUCTION COMPANY

FRAMINGHAM, MASSACHUSETTS

Professional Page

Dr. and Mrs. Joseph L. LeBlanc

Dr. and Mrs. Michael Anthony

Dr. and Mrs. John J. Mercaldo

Dr. and Mrs. Joseph D. Knobloch

Dr. and Mrs. James F. Blodgett

TAYLOR PUBLISHING COMPANY
The World's Best Yearbooks Are Taylor made

BOOSTERS

Bee's Yarn Shop
Gould's Men Shop
La-Mar
Sterling Bakery
Hales Drug Store
Gerry's Hardware
Modern Beauty Salon
McLaughlin Awning Co., Inc.
Leo's Beauty Institute
Mrs. Novia's Market
Inspiration
Ralph Brosnahan
Ivan W. Moulton
Reverend and Mrs. Brady
Mr. and Mrs. Michael G. Mulryan
Mr. and Mrs. Alfred H. Kastberg
The Shepherds
Mr. and Mrs. James A. Cooke
Mrs. Isabel Wooten
Anne Pasquinno
Mr. and Mrs. Valentine Saari
Joyce Bissell
Mr. and Mrs. Edgar A. Whitcomb
Arthur Fancy
Mr. Luther Hilton
Mr. and Mrs. Donald Wilmot
Mr. and Mrs. George Lutka
Mr. and Mrs. James F. Hughes
Mr. and Mrs. Warren
Mr. and Mrs. I. Andreasen
Mr. and Mrs. William H. Howard
Mrs. Edward Pellerin
Mr. John W. Carlson
Miss Brenda Picone
Mr. and Mrs. K. Haller
Mr. and Mrs. Emile Dionne
Joseph Mohan
Mr. and Mrs. L. H. Bostwick
Mr. and Mrs. A. W. LaBaire
Hilda A. Robinson
Mr. and Mrs. Hugh Robinson
Bucky and Goon
Stretch and Mimi
Sabu
Bugs, Bobo, and Burke
Dianne and Donny
Judy, Janet, Cheryl, and Suzie
Wendy and Jack
From the Four of Us
GOOD LUCK to the Class of 1963

". . . but it's so cold!"

Here he is . . .

Jeanne D'Arc

"What do you want?"

Mr. Lane consoles Mr. A.

Mr. Ekblom—bound for Alaska.

Sharron Macklin's Island.

Mrs. Kriegstrom handles the money.

The Class of '63 leaves WBHS—empty!

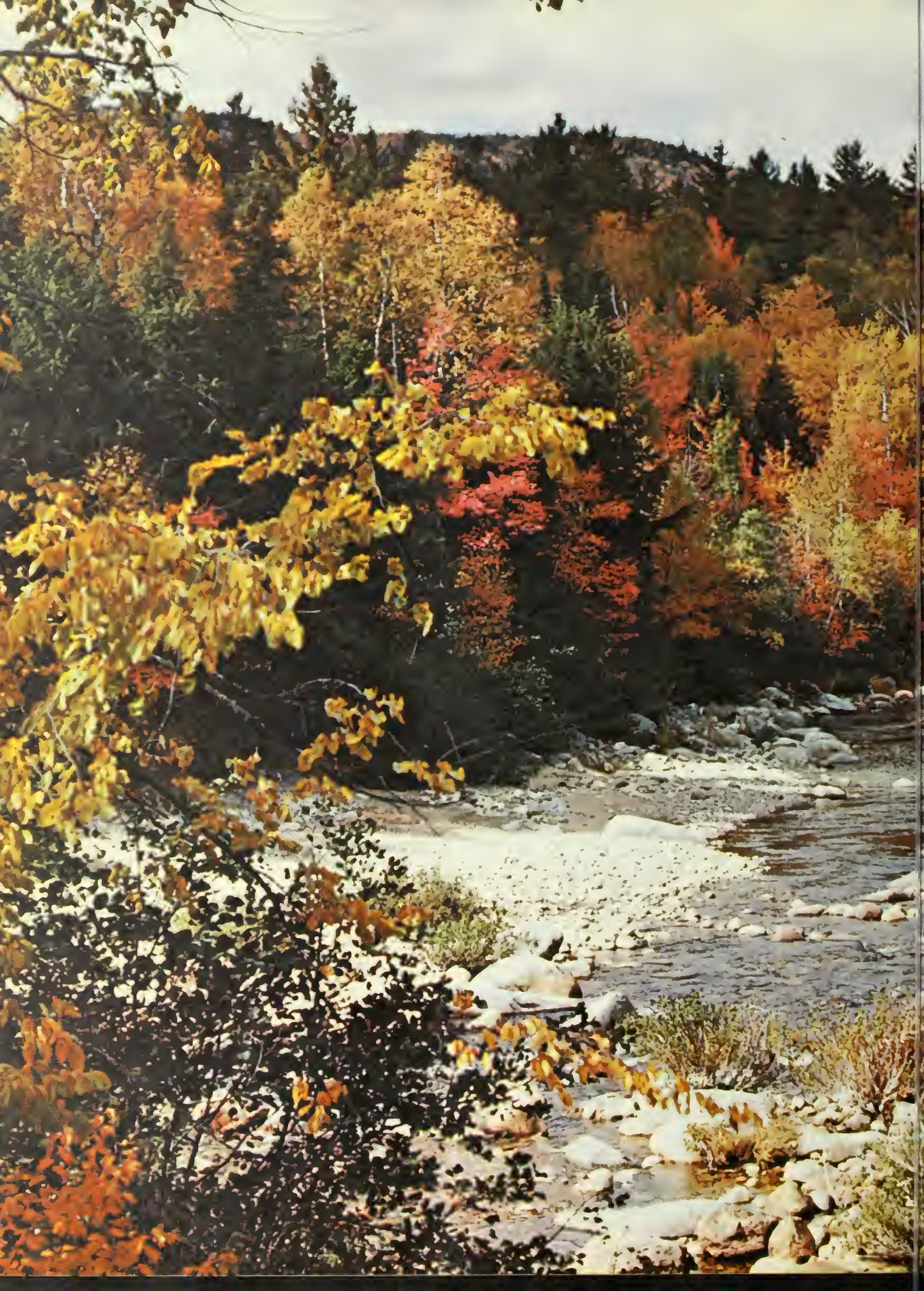

SEAMAN MEMORIAL
PUBLIC LIBRARY
WEST BOYLSTON, MASS.